

TECHNICAL MANUAL
DIRECT SUPPORT AND GENERAL SUPPORT
MAINTENANCE REPAIR PARTS AND SPECIAL
TOOLS LISTS

NON-TILT MIXER, CONCRETE
NSN 3895-00-444-1531
T. L. SMITH COMPANY MODEL 499A

TECHNICAL MANUAL 
 TM5-3895-342-34P

HEADQUARTERS
 DEPARTMENT OF THE ARMY
 Washington, DC, 4 October 1984

DIRECT SUPPORT AND GENERAL SUPPORT MAINTENANCE
 REPAIR PARTS AND SPECIAL TOOLS LISTS

NON-TILT MIXER, CONCRETE
 NSN 3895-00-444-1531
 T. L. SMITH COMPANY MODEL 499A

Current as of 18 May 1984

REPORTING ERRORS AND RECOMMENDING IMPROVEMENTS

You can help improve this manual. If you find any mistakes or if you know of a way to improve the procedures, please let us know. Mail your letter, DA Form 2028 (Recommended Changes to Publications and Blank Forms), or DA Form 2028-2 located in back of this manual direct to: U.S. Army Tank-Automotive Command, ATTN: AMSTA-MB, Warren, MI 48090. A reply will be furnished to you.

TABLE OF CONTENTS

		Page	Illus Fig
SECTION I	INTRODUCTION.....	1	
SECTION II.	REPAIR PARTS LIST.....	7	
GROUP 01	ENGINE		
	0100-ENGINE ASSEMBLY.....	7	
	ENGINE AND MOUNTING HARDWARE.....	7	1
	0101-CRANKCASE, BLOCK, CYLINDER HEAD.....	9	
	CRANKCASE ASSEMBLY.....	9	2

This publication supersedes TM5-3895-342-34P dated 3 March 1972 and all changes.

TABLE OF CONTENTS

	Page	Illus Fig
CYLINDER HEAD, VALVE COVER AND MAIN BEARING.....	11	3
0102-CRANKSHAFT	13	
CRANKSHAFT ASSEMBL	13	4
0103-FLYWHEEL ASSEMBLY	15	
FLYWHEEL AND RING GEAR	15	5
0104-PISTONS, CONNECTING RODS.....	17	
PISTON AND CONNECTING ROD.....	17	6
0105-VALVES, CAMSHAFTS AND TIMING SYSTEM.....	19	
CAMSHAFT, IDLER GEAR, VALVE AND LIFTER ASSEMBLY ..	19	7
TIMING COVER.....	21	8
0106-ENGINE LUBRICATION SYSTEM	23	
OIL PAN AND CRANKCASE COVER	23	9
OIL FILTER COMPONENTS	25	10
OIL LINES AND FITTINGS	27	11
OIL PUMP ASSEMBLY.....	29	12
0107-ENGINE STARTING SYSTEMS.....	31	
HAND CRANK MOUNTING HARDWARE.....	31	13
0108-MANIFOLDS	33	
MANIFOLD	33	14
 GROUP 02		
CLUTCH		
0200-CLUTCH ASSEMBLY	35	
CLUTCH ASSEMBLY	35	15
 GROUP 03		
FUEL SYSTEM		
0301-CARBURETOR, FUEL INJECTOR.....	39	
CARBURETOR ASSEMBLY	39	16
0302-FUEL PUMPS	43	
FUEL PUMP ADAPTER COVER	43	17
0304-AIR CLEANER.....	45	
AIR CLEANER AND HOSE.....	45	18
0306-TANKS, LINES, FITTINGS, HEADERS	47	
FUEL TANK AND SUPPORTS	47	19
0308-ENGINE SPEED GOVERNOR AND CONTROLS	49	
GOVERNOR CONTROL.....	49	20
GOVERNOR LINKAGE.....	51	21
GOVERNOR ASSEMBLY	53	22
0309-FUEL FILTERS	55	
FUEL FILTER ASSEMBLY	55	23
0312-ACCELERATOR, THROTTLE OR CHOKE CONTROLS	57	
CHOKE CONTROL.....	57	24
 GROUP 04		
EXHAUST SYSTEM		
0401-MUFFLER AND PIPES.....	59	
MUFFLER AND ADAPTER.....	59	25
 GROUP 05		
COOLING SYSTEM		
0502-COWLING, DEFLECTORS, AIR DUCTS, SHROUDS, ETC	61	
AIR SHROUDS	61	26
0504-WATER PUMP	63	
WATER PUMP	63	27

TABLE OF CONTENTS

	Page	Illus Fig
GROUP 06	ELECTRICAL SYSTEM	
	0601-GENERATOR, ALTERNATOR	65
	ALTERNATOR ASSEMBLY	65 28
	0602-GENERATOR REGULATOR	67
	ALTERNATOR REGULATOR	67 29
	0603-STARTING MOTOR	69
	STARTING MOTOR	69 30
	STARTER MOUNTING AND WIRING	71 31
	0605-IGNITION COMPONENTS	73
	MAGNETO, SPARK PLUGS AND LEADS	73 32
	MAGNETO ASSEMBLY	74 33
	MAGNETO ROTOR	79 34
	0607-INSTRUMENT OR ENGINE CONTROL PANEL	83
	INSTRUMENT PANEL	83 35
	0610-SENDING UNITS AND WARNING SWITCHES	85
	HI TEMPERATURE AND FUEL SENDING UNITS	85 36
	0612-BATTERIES, STORAGE	87
	BATTERY AND BOX	87 37
	0613-CHASSIS WIRING	89
	ENGINE WIRING	89 38
GROUP 10	FRONT AXLE	
	1000-FRONT AXLE ASSEMBLY	91
	FRONT AXLE	91 39
	1004-STEERING AND LEANING WHEEL MECHANISM	93
	STEERING KNUCKLE	93 40
GROUP 11	REAR AXLE	
	1100-REAR AXLE ASSEMBLY	95
	REAR AXLE	95 41
GROUP 13	WHEELS AND TRACKS	
	1311-WHEEL ASSEMBLY	97
	HUB AND WHEEL	97 42
	1313-TIRES, TUBES, TIRE CHAINS	99
	TIRE AND TUBE	99 43
GROUP 14	STEERING	
	1401-MECHANICAL STEERING GEAR ASSEMBLY	101
	STEERING RADIUS RODS	101 44
GROUP 15	FRAME, TOWING ATTACHMENTS, AND DRAWBARS	
	1501-FRAME ASSEMBLY	103
	UPPER FRAME	103 45
	LOWER FRAME	105 46
	1503-PINTLES AND TOWING ATTACHMENTS	107
	TOWING ATTACHMENTS	107 47
	1506-FIFTH WHEEL	109
	STEERING, FIFTH WHEEL	109 48
GROUP 16	SPRINGS AND SHOCK ABSORBERS	
	1601-SPRINGS	111

TABLE OF CONTENTS

	Page	Illus Fig
SPRING AND HANGER.....	111	49
GROUP 18 BODY, CAB, HOOD AND HULL		
1801-BODY, CAB, HOOD AND HULL ASSEMBLIES.....	113	
ENGINE HOUSING.....	113	50
ENGINE COVERS AND SIDE PANELS.....	115	51
ENGINE PLATFORM AND SPLASH GUARDS.....	117	52
1808-STOWAGE RACKS, BOXES, STRAPS, CARRYING CASES, CABLE REELS, HOSE REELS, ETC.....	121	
TOOL BOX AND MOUNTING HARDWARE.....	121	53
GROUP 22 BODY CHASSIS OR HULL AND ACCESSORY ITEMS		
2210-DATA PLATES AND INSTRUCTION HOLDERS.....	123	
DATA PLATES AND DECALS.....	123	54
GROUP 47 GAGES (NON ELECTRICAL)		
4701-INSTRUMENTS (SPEED AND DISTANCE).....	125	
HOURMETER TACHOMETER.....	125	55
GROUP 73 CONCRETE AND ASPHALT EQUIPMENT COMPONENTS		
7301-POWER LOADER SKIP.....	127	
POWER LOADING SKIP.....	127	56
UPPER HOIST.....	129	57
7302-DRUMS.....	131	
DRUM ASSEMBLY.....	131	58
DRUM ROLLERS.....	133	59
7303-CONTROLS, MACHINERY.....	135	
CONTROLS AND OPERATING LEVERS.....	135	60
VIBRATOR AND BEARING.....	139	61
VIBRATOR COMPONENTS.....	141	62
7305-MAIN DRIVE.....	143	
HOIST ASSEMBLY.....	143	63
DRIVE ASSEMBLY.....	147	64
DRIVE SHEAVE AND GUARD.....	151	65
POWER TAKE OFF ASSEMBLY.....	153	66
7312-FEEDER OR CONVEYOR DISCHARGE.....	155	
DISCHARGE UNIT.....	155	67
7319-WATER SYSTEM.....	159	
WATER TANK ASSEMBLY.....	159	68
WATER SYSTEM.....	163	69
GROUP 76 FIRE FIGHTING EQUIPMENT		
7638-PORTABLE FIRE FIGHTING EQUIPMENT.....	167	
FIRE EXTINGUISHER MOUNTING.....	167	70
GROUP 95 GENERAL USE STANDARDIZED PARTS		
9501-BULK MATERIEL.....	169	
BULK MATERIEL.....	169	BULK
SECTION III. SPECIAL TOOLS LIST (NOT APPLICABLE)		
SECTION IV. NATIONAL STOCK NUMBER AND.....	171	
PART NUMBER INDEX		

DIRECT SUPPORT AND GENERAL SUPPORT MAINTENANCE
REPAIR PARTS AND SPECIAL TOOLS LISTS

SECTION I. INTRODUCTION

1. Scope.

This manual lists and authorizes spares and repair parts; special tools; special Test, Measurement, and Diagnostic Equipment (TMDE); and other special support equipment required for performance of organizational, direct support, and general support maintenance of the Non-Tilt Mixer, Concrete. It authorizes the requisitioning, issue, and disposition of spares, repair parts and special tools as indicated by the Source, Maintenance and Recoverability (SMR) codes.

2. General.

This Repair Parts and Special Tools List is divided into the following sections:

- a. Section II. Repair Parts List. A list of spares and repair parts authorized by this RPSTL for use in the performance of maintenance. The list also includes parts which must be removed for replacement of the authorized parts. Parts lists are composed of functional groups in ascending numeric sequence, with the parts in each group listed in ascending figure and item number sequence. Bulk materials are listed in NSN sequence.
- b. Section III. Special Tools List. A list of special tools, special TMDE, and other special support equipment authorized by this RPSTL for the performance of maintenance.
- c. Section IV. National Stock Number and Part Number Index. A list, in National Item Identification Number (NIIN) sequence, of all National Stock Numbers (NSN) appearing in the listings, followed by a list in alphanumeric sequence of all part numbers appearing in the listings. National stock numbers and part numbers are cross-referenced to each illustration figure and item number appearance.

3. Explanation of Columns.

a. Illustration (Column (1)). This column is divided as follows:

- (1) ((a) FIG NO.) Figure Number. Indicates the figure number illustrating an exploded view of a functional group.
- (2) ((b) ITEM NO.) Indicates the number used to identify items called out in the illustration.

b. SMR CODE (Column (2)). The Source, Maintenance, and Recoverability (SMR) code is a 5 position code containing supply/requisitioning information, maintenance category authorization criteria, and disposition instructions, as shown in the following breakout:

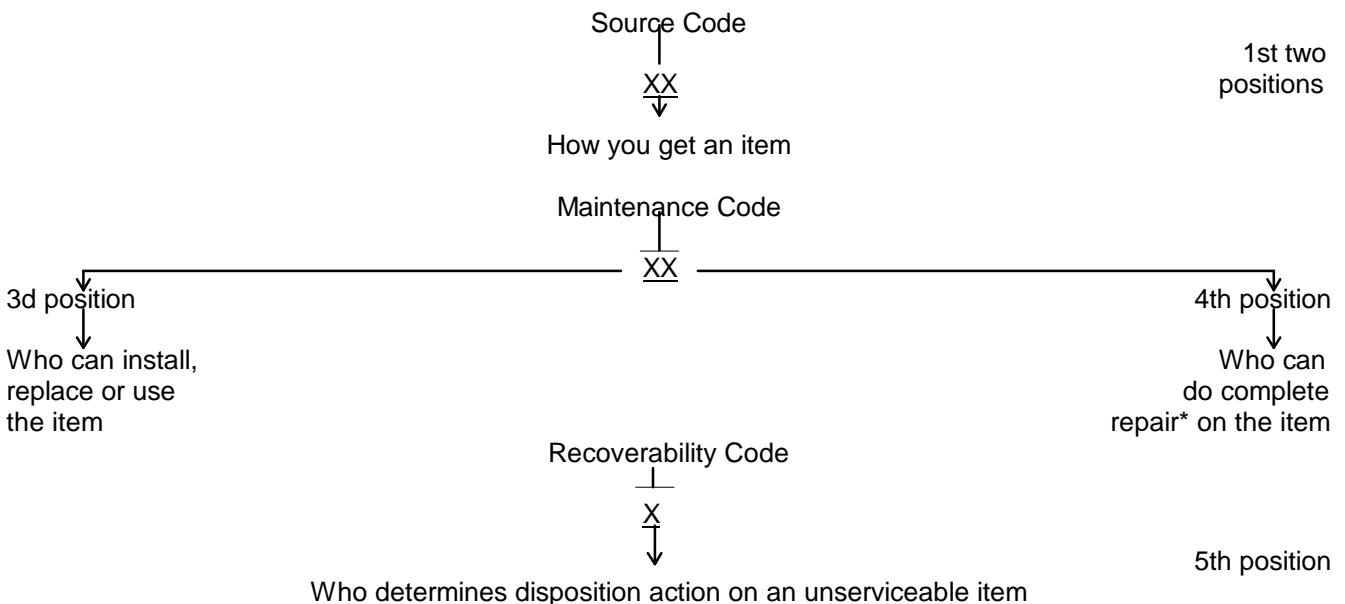

*Complete Repair: Maintenance capacity, capability, and authority to perform all the corrective maintenance tasks of the "Repair" function in a use/user environment in order to restore serviceability to a failed item.

TM 5-3895-342-34P

(1) Source Code. The source code tells you how you get an item needed for maintenance, repair, or overhaul of an end item/equipment. Source codes are always the first two positions of the SMR code. Explanations of source codes follow:

Code	Explanation
PA PB PC PD PE PF PG	Stocked items; use the applicable NSN to request/requisition items with these source codes. They are authorized to the category indicated by the code entered in the 3d position of the SMR code.
KD KF KB	Items with these codes are not to be requested/requisitioned individually. They are part of a kit which is authorized to the maintenance category indicated in the 3d position of the SMR code. The complete kit must be requisitioned and applied.
MO - (Made at Org Category) MF - (Made at DS Category) MH - (Made at GS Category) MD - (Made at Depot)	Items with these codes are not to be requested/requisitioned individually. They must be made from bulk material which is identified by NSN in the Description column and listed in the Bulk Material group in the repair parts list in this manual. If the item is authorized to you by the 3d position code of the SMR code, but the source code indicates it is made at a higher category, order the item from the higher category of maintenance.
AO-(Assembled Category) AF- (Assembled by DS Category) AH - (Assembled by GS Category) AD - (Assembled by Depot)	Items with these codes are not to be requested/requisitioned individually. The parts that make up the assembled item must be requisitioned or fabricated and assembled the category of maintenance indicated by the source code. If the 3d position code of the SMR code authorizes you to replace the item, but the source code indicates the item is assembled at a higher category, order the item from the higher category of maintenance.

XA Do not requisition an "XA"-coded item. Order its next higher assembly. (Also, refer to the NOTE below.)

XB If an "XB" item is not available from salvage, order it using the FSCM and part number given.

XC Installation drawing, diagram, instruction sheet, field service drawing, that is identified by manufacturer's part number. Not applicable.

XD Item is not stocked. Order an "XD"-coded item through normal supply channels using the FSCM and part number given, if no NSN is available.

NOTE: Cannibalization or controlled exchange, when authorized, may be used as a source of supply for items with the above source codes, except for those source coded "XA".

(2) Maintenance Code. Maintenance codes tell you the category(s) of maintenance authorized to USE and REPAIR support items. The maintenance codes are entered in the third and fourth positions of the SMR Code as follows:

(a) The maintenance code entered in the third position tells you the lowest maintenance category authorized to remove, replace, and use an item. The maintenance code entered in the third position will indicate authorization to one of the following categories of maintenance.

Code	Application/Explanation
C	-Crew or operator maintenance done within organizational maintenance.
O	-Organizational category can remove, replace, and use the item.
F	-Direct support category can remove, replace, and use the item.
H	-General support category can remove, replace, and use the item.
L	-Specialized repair activity can remove, replace, and use the item.
D	-Depot category can remove, replace, and use the item.

(b) The maintenance code entered in the fourth position tells you whether or not the item is to be repaired and identifies the lowest maintenance category with the capability to do complete repair (i.e., perform all authorized repair functions). (NOTE: Some limited repair may be done on the item at a lower category of maintenance, if authorized by the Maintenance Allocation Chart (MAC) and SMR codes.) This position will contain one of the following maintenance codes.

Code	Application/Explanation
O	-Organizational is the lowest category that can do complete repair of the item.
F	-Direct support is the lowest category that can do complete repair of the item.
H	-General support is the lowest category that can do complete repair of the item.
L	-Specialized repair activity is the lowest category that can do complete repair of the item.
D	-Depot is the lowest category that can do complete repair of the item.
Z	-Nonreparable. No repair is authorized.
B	-No repair is authorized. (No parts or special tools are authorized for the maintenance of a "B" coded item.) However, the item may be reconditioned by adjusting lubricating etc., at the user level.

(3) Recoverability Code. Recoverability codes are assigned to items to indicate the disposition action on unserviceable items. The recoverability code is entered in the fifth position of the SMR code as follows:

Recoverability Codes	Definition
Z	-Nonreparable item. When unserviceable, condemn and dispose of the item at the category of maintenance shown in 3d position of SMR code.
O	-Reparable Item. When uneconomically repairable, condemn and dispose of the item at organizational category.
F	-Reparable item. When uneconomically repairable, condemn and dispose of the item at the direct support category.
H	-Reparable item. When uneconomically repairable, condemn and dispose of the item at the general support category.
D	-Reparable item. When beyond lower category repair capability, return to depot. Condemnation and disposal of item not-authorized below depot category.
L	-Reparable item. Condemnation and disposal not authorized below specialized repair activity.
A	-Item requires special handling or condemnation procedures because of specific reasons (i.e., precious metal content, high dollar value, critical material or hazardous material). Refer to appropriate manuals/directives for specific instructions.

c. NATIONAL STOCK NUMBER (Column (3)). Lists the National stock number (NSN) assigned to the item. Use the NSN for requests/requisitions.

d. FSCM (Column (4)). The Federal Supply Code for Manufacturer (FSCM) is a 5-digit numeric code which is used to identify the manufacturer, distributor, or Government agency, etc., that supplies the item.

e. PART NUMBER (Column (5)). Indicates the primary number used by the manufacturer (individual, company, firm, corporation, or Government activity), which controls the design and characteristic of the item by means of its engineering drawings, specifications standards, and inspection requirements to identify an item or range of items.

NOTE: When you use an NSN to requisition an item, the item you receive may have a different part number from the part ordered, but go ahead and use or furnish it as the replacement part.

f. DESCRIPTION (Column (6)). This column includes the following information:

(1) The Federal item name and, when required, a minimum description to identify the item.

(2) The physical security classification. Not applicable.

(3) Items that are included in kits and sets are listed below the name of the kit or set.

(4) Spare/repair parts that make up an assembled item are listed immediately following the assembled item line entry. If the first item of a figure is indented, the assembly appears as the last item in the previous figure.

(5) NSN's for bulk materials are referenced in the description column in the line item entry for the item to be manufactured/fabricated.

(6) When the part to be used differs between serial numbers of the same model, the effective serial numbers are shown as the last line of the description.

(7) The USABLE ON CODE. Not applicable.

(8) In the Special Tools List section, the Basis Of Issue (BOI) appears as the last line(s) in the entry for each special tool, special TMDE, and other special support equipment. When density of equipment supported exceeds density spread indicated in the basis of issue, the total authorization is increased proportionately.

g. U/M (Column (7)). The Unit of Measure (U/M) indicates the measure (e.g., foot, gallon, pound) or count (e.g., each, dozen, gross) of a listed item. A two-character alpha code (e.g., FT, GL, LB, EA, DZ, GR) appears in this column to indicate the measure or count. If the U/M code appearing in this column differs from the Unit of Issue (U/I) code listed in the Army Master Data File (AM DF), request the lowest U/I that will satisfy your needs.

h. QTY INC IN UNIT (Column (8)). The Quantity Incorporated in Unit (QTY INC IN UNIT) indicates the quantity of the item used in the breakout shown on the illustration figure, which is prepared for a functional group, subfunctional group, or an assembly. A "V" appearing in this column in lieu of a quantity indicates that no specific quantity is applicable (e.g., shims, spacers).

4. SPECIAL INFORMATION.

a. Bulk materials required to manufacture items are listed in the Bulk Material Group of this manual. NSN's for bulk materials are also referenced in the description column of the line item entry for the item to be manufactured/fabricated. Detailed manufacturing instructions for items source coded to be manufactured or fabricated are found in TM5-3895-342-12 or TM5-3895-342-34.

b. Detailed assembly instructions for items source coded to be assembled from component spare/repair parts are found in TM5-3895-342-12 or TM5-3895-342-34. Items that make up the assembly are listed immediately following the assembled item entry.

c. Line item entries for repair parts kits and sets appear as the last entries in the repair parts listing for the figure in which their parts are listed as repair parts.

d. Items which have the word BULK in the figure number column will have an index number shown in the item number column. This index number is furnished for use as a cross-reference between the National Stock Number/Part Number Index and the Bulk Material List in Section II.

e. The following publications pertain to the Non-Tilt Mixer, Concrete, and its components:

TM5-3895-342-12
Non-Tilt Mixer, Concrete, Model 499A

TM5-3895-342-34
Non-Tilt Mixer, Concrete, Model 499A

TM5-3895-342-20P
Non-Tilt Mixer, Concrete, Model 499A

LO5-3895-342-12-1
Non-Tilt Mixer, Concrete, Model 499A

LO5-3895-342-12-2
Non-Tilt Mixer, Concrete, Model 499A

5. How to Locate Repair Parts.

a. When National Stock Number or Part Number is Not Known:

- (1) First. Using the table of contents, determine the functional group to which the item belongs. This is necessary since figures are prepared for functional groups, and listings are divided into the same groups.
- (2) Second. Find the figure covering the functional group to which the item belongs.
- (3) Third. Identify the item on the figure and note the item number of the item.
- (4) Fourth. Refer to the Repair Parts List for the figure to find the line item entry for the item number noted on the figure.

b. When National Stock Number or Part Number is Known:

- (1) First. Using the Index of National Stock Numbers and Part Numbers, find the pertinent national stock number or part number. The NSN index is in National Item Identification Number (NIIN)* sequence. The part numbers in the Part Number Index are listed in ascending alphanumeric sequence. Both indexes cross-reference you to the illustration figure and item number of the item you are looking for.

*The NIIN consists of the last 9 digits of the NSN

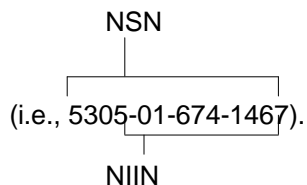

- (2) Second. After finding the figure and item number, verify that the item is the one you're looking for, then locate the item number in the repair parts list for the figure.

6. Abbreviations.

For standard abbreviations see MIL-STD-12D, Military Standard Abbreviations For Use On Drawing, Specifications, Standards And In Technical Documents.

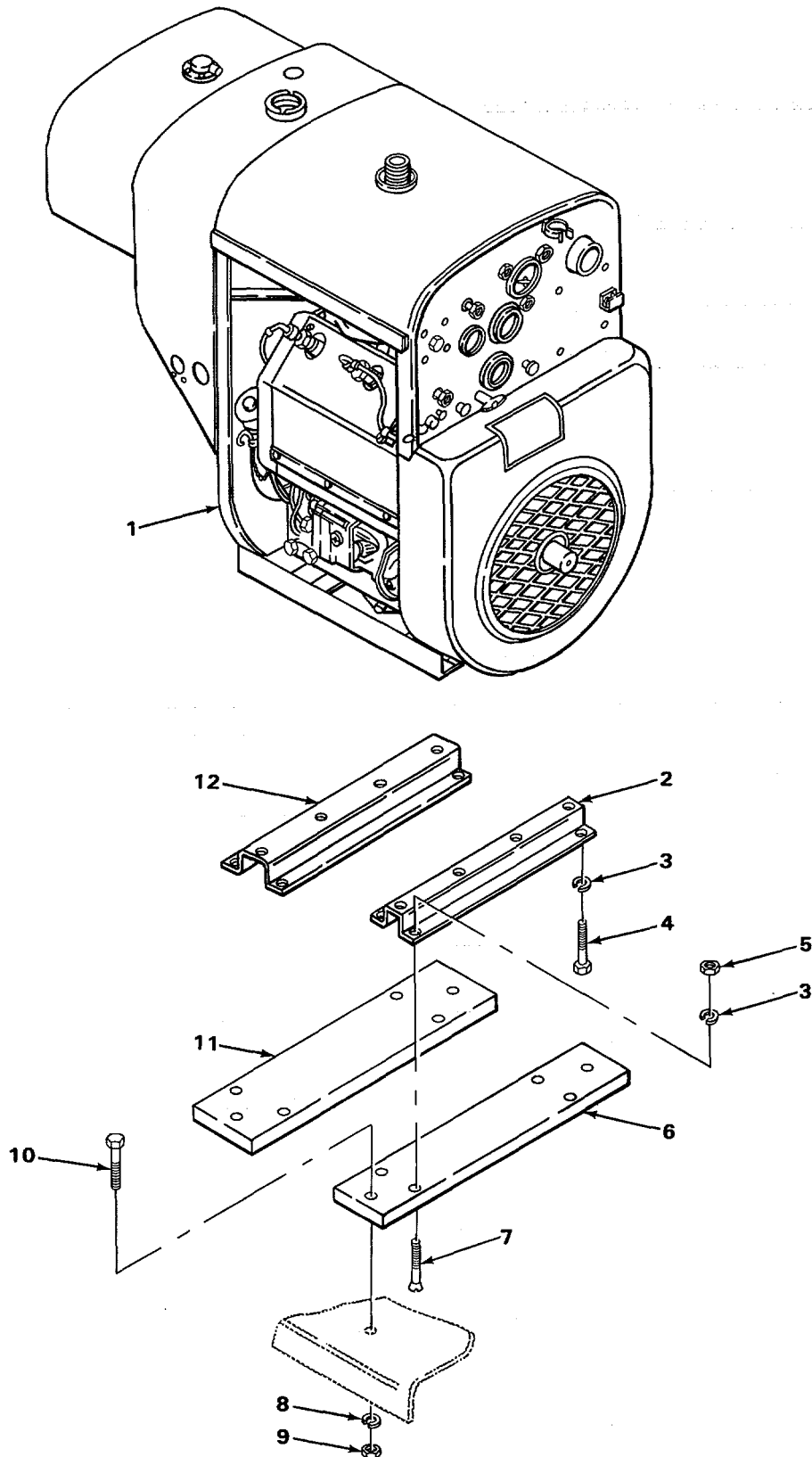
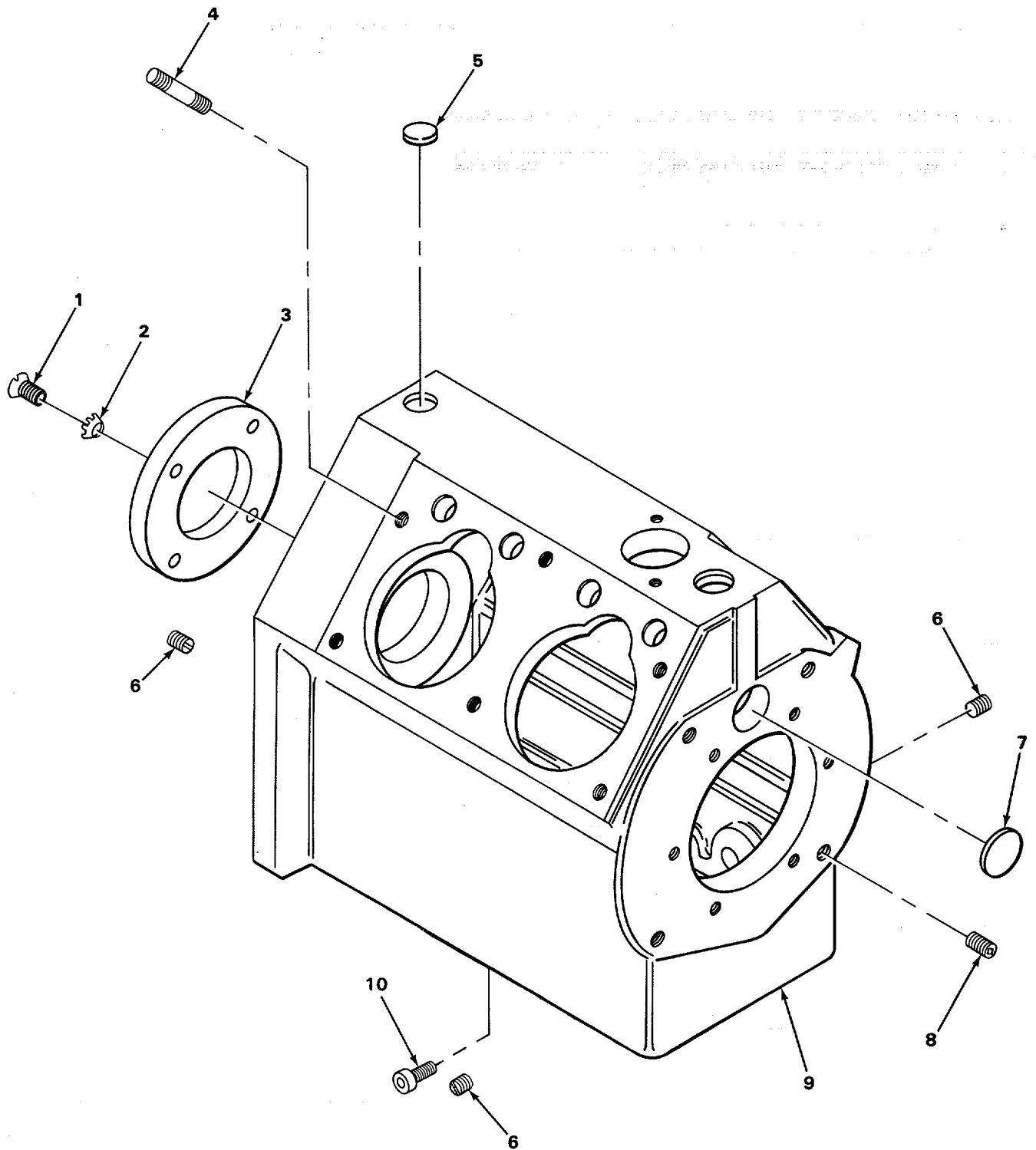

FIGURE 1. ENGINE AND MOUNTING HARDWARE.

SECTION II

TM 5-3895-342-34P

(1) ILLUSTRATION		(2)	(3)	(4)	(5)	(6)	(7)	(8)
(a) FIG NO.	(b) ITEM NO.	SMR CODE	NATIONAL STOCK NUMBER	FSCM	PART NUMBER	DESCRIPTION <i>USABLE ON CODE</i>	U/M	QTY INC IN UNIT
						GROUP 01-ENGINE 0100-ENGINE ASSEMBLY		
1	1	PAFHD	2805-01-149-7745	66289	VH4D1A410599	POWER UNIT, GASOLINE	EA	1
1	2	PPFZZ	5340-00-845-6625	66289	WE194E	SUPPORT, ENGINE FLYWHEEL END	EA	1
1	3	PAFZZ	5310-00-003-4094	96906	MS35338-48	WASHER, LOCK	EA	12
1	4	PAFZZ	5305-00-044-4153	96906	MS90725-109	SCREW, CAP, HEXAGON	EA	4
1	5	PAFZZ	5310-00-768-0318	24617	9413509	NUT, PLAIN, HEXAGON	EA	8
1	6	XDFZZ		55643	XC11302-001	SPACER MOTOR MOUNT	EA	1
1	7	PAFZZ	5305-00-071-2070	96906	MS90728-114	SCREW, CAP, HEXAGON	EA	8
1	8	PAFZZ	5310-00-820-6653	96906	MS35338-50	WASHER, LOCK	EA	4
1	9	PAFZZ	5310-00-763-8920	96906	MS51967-20	NUT, PLAIN, HEXAGON	EA	4
1	10	PAFZZ	5305-00-051-0827	96906	MS90725-164	SCREW, CAP, HEXAGON H	EA	4
1	11	XDFZZ		55643	XC11302-002	SPACER MOTOR MOUNT	EA	1
1	12	PPFZZ	5340-00-845-6585	66289	WE193D	SUPPORT, ENGINE TAKE-OFF END	EA	1



TA225497

FIGURE 2. CRANKCASE ASSEMBLY.

SECTION II

TM 5-3895-342-34P

(1) ILLUSTRATION		(2)	(3)	(4)	(5)	(6)	(7)	(8)
(a) FIG NO.	(b) ITEM NO.	SMR CODE	NATIONAL STOCK NUMBER	FSCM	PART NUMBER	DESCRIPTION <i>USABLE ON CODE</i>	U/M	QTY INC IN UNIT
						0101-CRANKCASE, BLOCK, CYLINDER HEAD		
2	1	PAHZZ	5305-00-958-5252	96906	MS35190-304	SCREW.....	EA	4
2	2	PAHZZ	5310-00-194-9212	96906	MS35336-33	LOCKWASHER	EA	4
2	3	PFHZZ	3110-00-366-6231	66289	BG209	PLATE.....	EA	1
2	4	PFOZZ	5307-01-007-7000	66289	PC615	STUD CYLINDER BLOCK TO CRANKCASE	EA	12
2	5	PAHZZ	5340-00-232-5723	96906	MS35648-6	PLUG,EXPANSION.....	EA	1
2	6	PAHZZ	4730-00-278-3397	38151	E-4850-1	PLUG,PIPE	EA	9
2	7	PFHZZ	5340-00-223-0934	66289	SA58	PLUG,EXPANSION CAM END HOLD.....	EA	1
2	8	PFHZZ	5365-00-237-8053	66289	PF144	PLUG MACHINE	EA	4
2	9	PAHHH	2805-00-799-5353	66289	BA48CS1	CRANKCASE ASSEMBLY.....	EA	1
2	10	PFHZZ	4730-00-366-6254	66289	RF1143	NOZZLE	EA	4

22
23 THRU 25

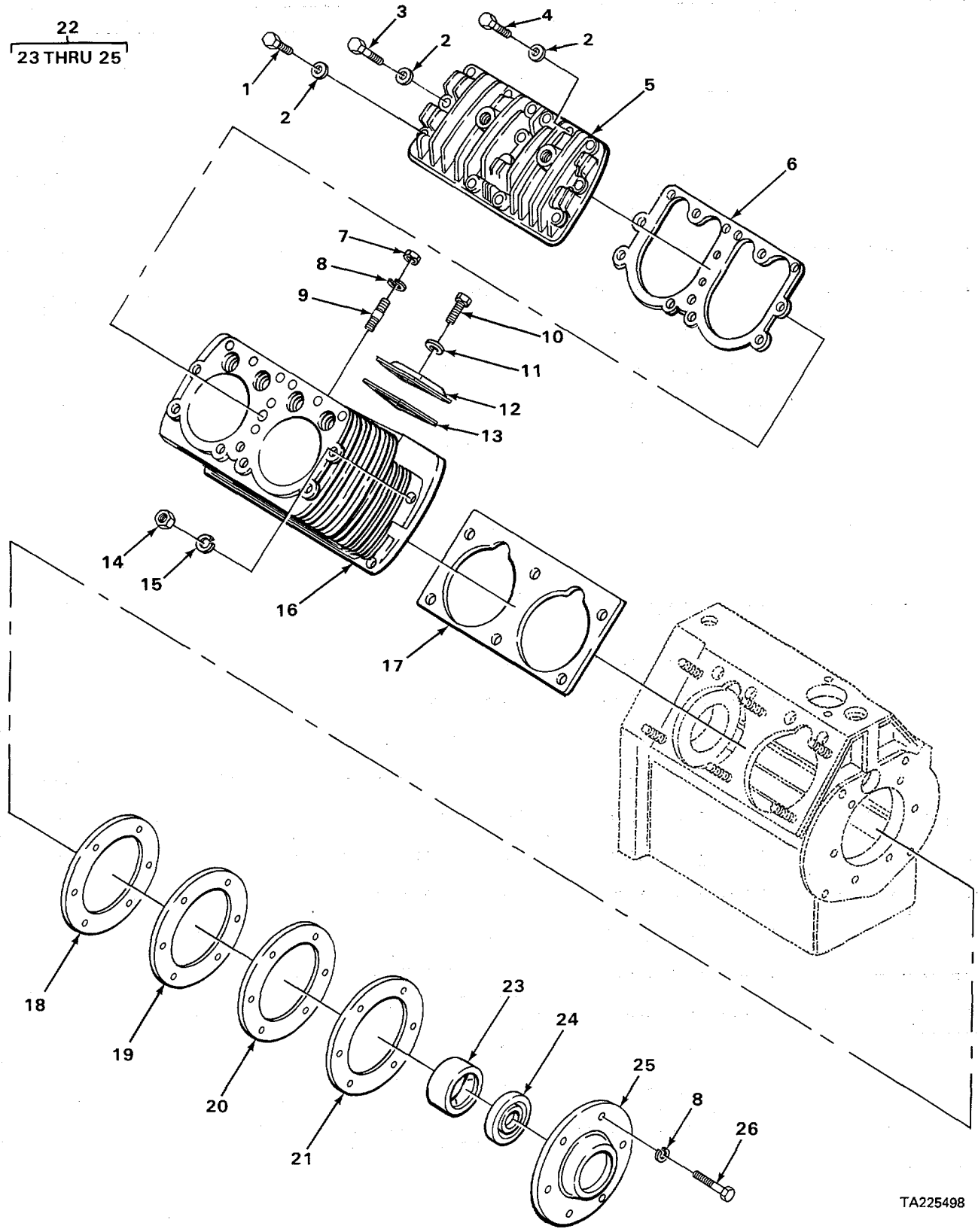

TA225498

FIGURE 3. CYLINDER HEAD, VALVE COVER AND MAIN BEARING.

SECTION II

TM 5-3895-342-34P

(1) ILLUSTRATION		(2)	(3)	(4)	(5)	(6)	(7)	(8)
(a) FIG NO.	(b) ITEM NO.	SMR CODE	NATIONAL STOCK NUMBER	FSCM	PART NUMBER	DESCRIPTION <i>USABLE ON CODE</i>	U/M	QTY INC IN UNIT
0101(CONT)								
3	1	PPFZZ	5305-00-821-3869	96906	MS90728-65	SCREW,HEXAGON HEAD.....	EA	1
3	2	PAFZZ	5310-00-809-3078	96906	MS27183-11	WASHER,FLAT.....	EA	34
3	3	PAFZZ	5306-00-226-4829	96906	MS90728-36	BOLT,MACHINE.....	EA	30
3	4	PPFZZ	5306-00-226-4831	96906	MS90728-38	SCREW,HEXAGON HEAD CYLINDER HEAD.....	EA	3
3	5	PAFZZ	2805-00-653-5683	66289	AB100-4S1	CYLINDER HEAD,GASOL.....	EA	2
3	6	PAFZZ	5330-00-374-3151	66289	QD613C	GASKET CYLINDER HEAD PART OF KIT P/N Q12G, Q29	EA	2
3	7	PAOZZ	5310-00-732-0559	96906	MS51968-8	NUT, PLAIN HEXAGON.....	EA	4
3	8	PAOZZ	5310-01-130-9065	96906	MS35338-46	WASHER, LOCK.....	EA	10
3	9	PAOZZ	5307-00-366-6276	66289	PC369	STUD PLAIN TO CYLINDER BLOCK.....	EA	4
3	10	PAOZZ	5306-00-226-4831	96906	MS90728-38	BOLT, MACHINE VALVE COVER	EA	4
3	11	PAOZZ	5310-00-205-9982	96906	MS15795-512	WASHER, FLAT VALVE COVER.....	EA	4
3	12	PAOZZ	2805-00-360-8334	66289	SA-68	COVER, ACCESS VALVE INSPECTION	EA	4
3	13	PFOZZ	5330-00-695-8784	66289	QD612A	GASKET VALVE INSPECTION COVER PART OF... KIT P/N Q12G, Q29	EA	4
3	14	PPFZZ		96906	MS5191962-11	NUT,PLAIN HEXAGON	EA	12
3	15	PAFZZ	5310-00-209-0965	96906	MS35338-47	WASHER,LOCK.....	EA	12
3	16	XDFHH		30029	AA86-2	BLOCK CYLINDER STANDARD BORE	EA	2
3	17	XDFZZ		30029	QD617A	GASKET CYLINDER TO CRANKCASE PART OF KIT P/N Q12G	EA	2
3	18	XDHZZ		30029	QF338B	SHIM MAIN BEARING PLATE.....	EA	1
3	19	PAHZZ	5330-00-897-5437	66289	QD527D	GASKET BEARING PILOT PART OF KIT P/N Q12G	EA	1
3	20	PAHZZ	5365-00-146-4024	66289	QF33C	SHIM MAIN BEARING PILOT.....	EA	1
3	21	PAHZZ	5330-00-870-7235	66289	QD527C	GASKET BEARING PLATE PART OF KIT P/N Q12G	EA	1
3	22	PAHHH	2805-00-715-0781	66289	BG210CIS2	PLATE, RETAINING, SHA	EA	1
3	23	PAHZZ	3110-00-100-0370	60038	3328	.CUP, TAPERED ROLLER CRANKSHAFT.....	EA	1
3	24	PAHZZ	5330-00-292-1637	73680	21158-0613	.SEAL,PLAIN,ENCASED.....	EA	1
3	25	XDHZZ		30029	BG210C1	.PLATE, BEARING	EA	1
3	26	PAHZZ	5305-00-269-3213	96906	MS90725-62	SCREW, CAP, HEXAGON MAIN BEARING PLATE ..	EA	6

1
2 THRU 9

2
3 AND 4

6
7 AND 8

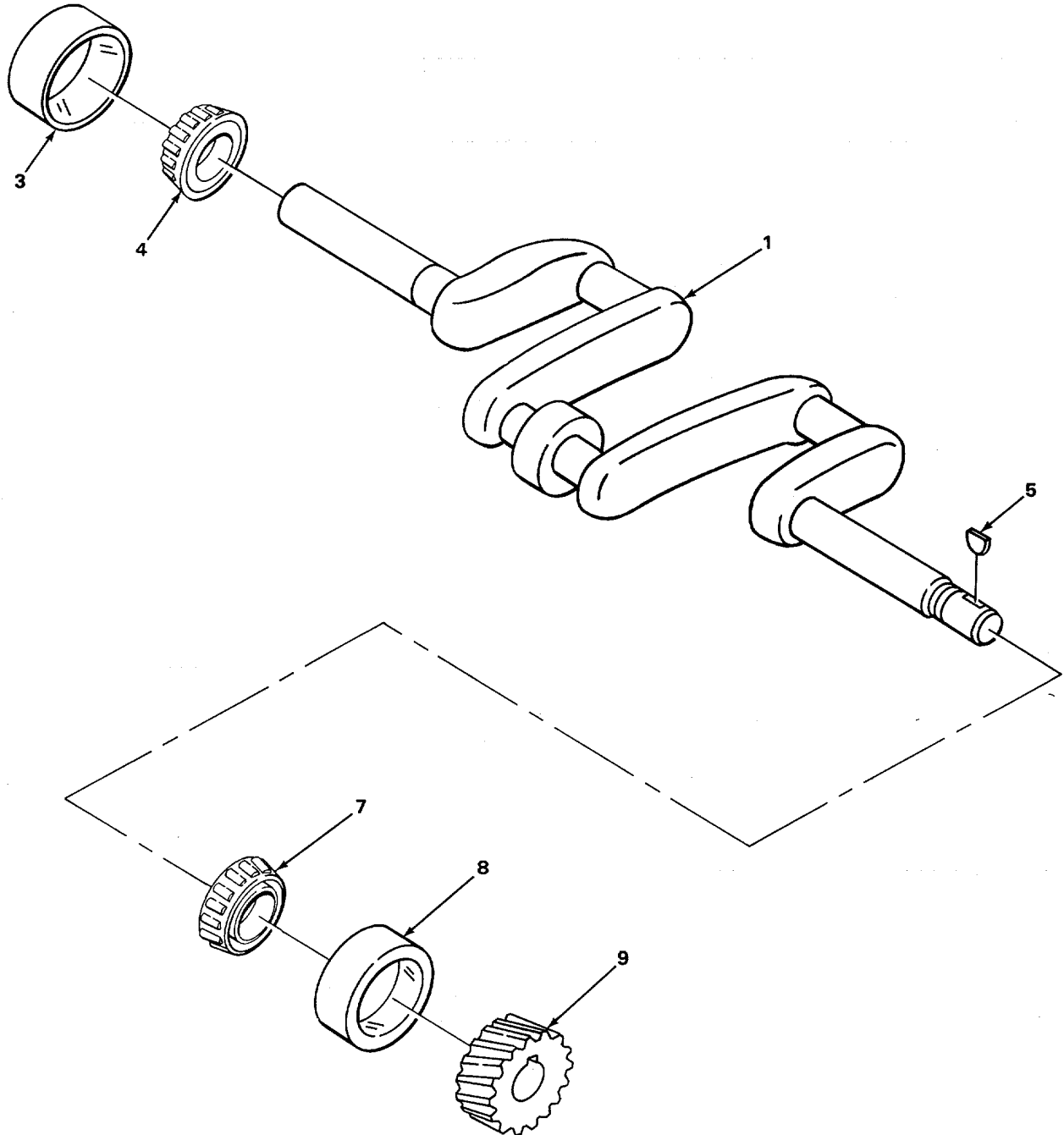

TA225499

FIGURE 4. CRANKSHAFT ASSEMBLY.

SECTION II

TM 5-3895-342-34P

(1) ILLUSTRATION		(2)	(3)	(4)	(5)	(6)	(7)	(8)
(a) FIG NO.	(b) ITEM NO.	SMR CODE	NATIONAL STOCK NUMBER	FSCM	PART NUMBER	DESCRIPTION <i>USABLE ON CODE</i>	U/M	QTY INC IN UNIT
						0102-CRANKSHAFT		
4	1	XDHHH		30029	CA68A1-51	CRANKSHAFT ASSEMBLY.....	EA	1
4	2	PAHHH	3110-00-100-4495	66289	ME114	·BEARING,ROLLER,TAP.....	EA	1
4	3	PAHZZ	3110-00-100-0370	60038	3328	·-CUP,TAPERED ROLLER	EA	1
4	4	PFHZZ	3110-00-100-0768	60038	3382	·-CONE AND ROLLERS,TA.....	EA	1
4	5	PFHZZ		96906	MS353756-11	·KEY,WOODRUFF CRANKSHAFT GEAR	EA	1
4	6	PFHHH	3110-00-100-3904	66289	ME71	·MAIN BEARING ASSEMBLY	EA	1
4	7	PAHZZ	3110-00-100-0802	60038	420	·-CONE AND ROLLERS TP.....	EA	1
4	8	PAHZZ	3110-00-100-0309	60038	414	·-CUP,TAPERED ROLLER	EA	1
4	9	PFHZZ	3020-00-242-2083	66289	GA36A	·GEAR,CRANKSHAFT	EA	1

3
4

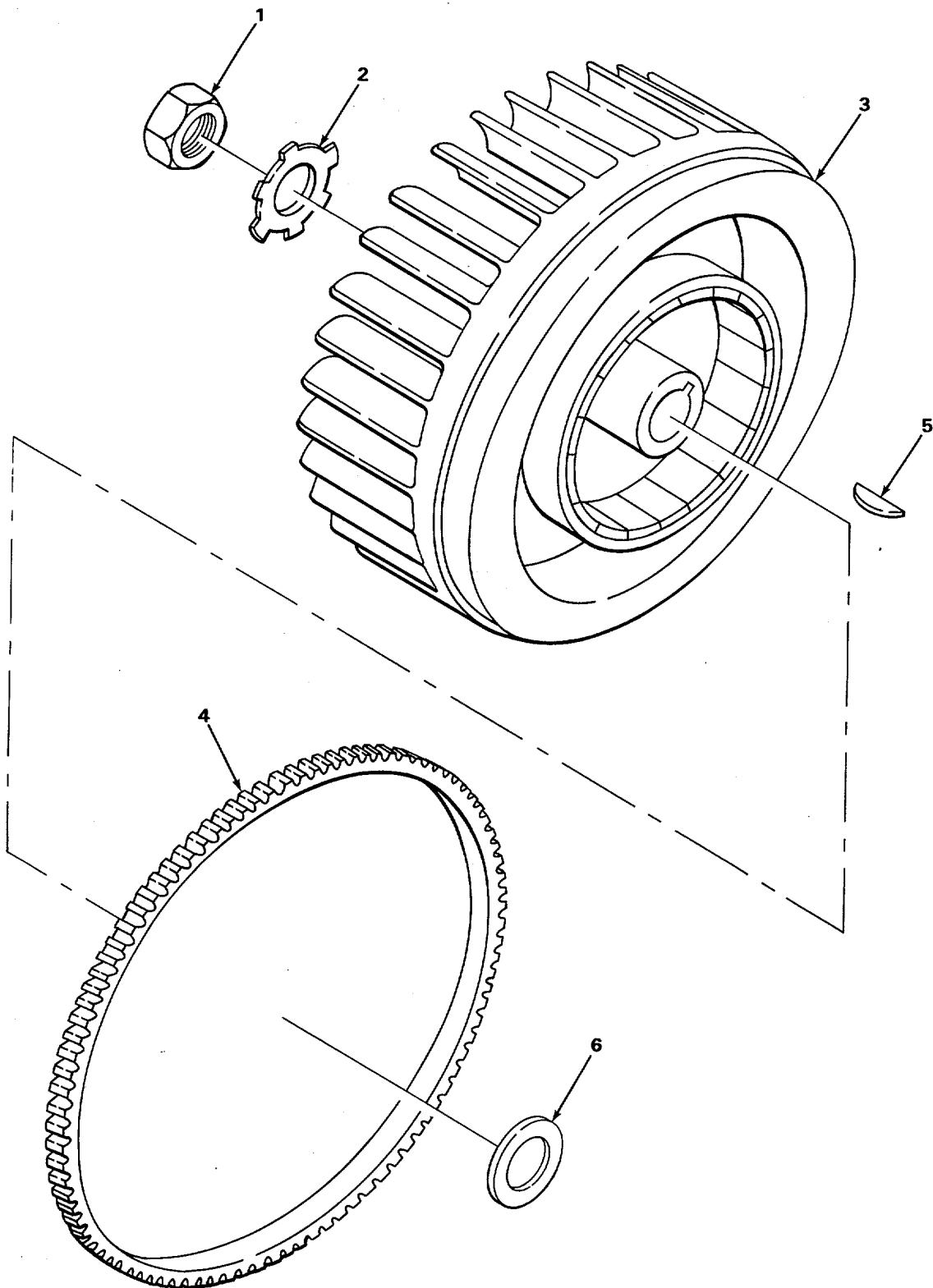

TA225500

FIGURE 5. FLYWHEEL AND RING GEAR.

SECTION II

TM 5-3895-342-34P

(1) ILLUSTRATION		(2)	(3)	(4)	(5)	(6)	(7)	(8)
(a) FIG NO.	(b) ITEM NO.	SMR CODE	NATIONAL STOCK NUMBER	FSCM	PART NUMBER	DESCRIPTION <i>USABLE ON CODE</i>	U/M	QTY INC IN UNIT
						0103-FLYWHEEL ASSEMBLY		
5	1	PFOZZ	5310-00-227-7974	66289	PD123	NUT, PLAIN HEX FLYWHEEL MTG	EA	1
5	2	XDOZZ		19207	PE66	WASHER, LOCK FLYWHEEL MTG	EA	1
5	3	PFOHH	2805-00-191-0433	66289	N101-10	FLYWHEEL ASSEMBLY	EA	1
5	4	PFHZZ	3020-00-272-6140	66289	GH44	.RING GEARFL YWHEEL	EA	1
5	5	PAOZZ	5315-00-616-5510	96906	MS35756-26	KEY WOODRUFF FLYWHEEL MTG	EA	1
5	6	XDOZZ		19207	RK170	OIL SLINGER.....	EA	1

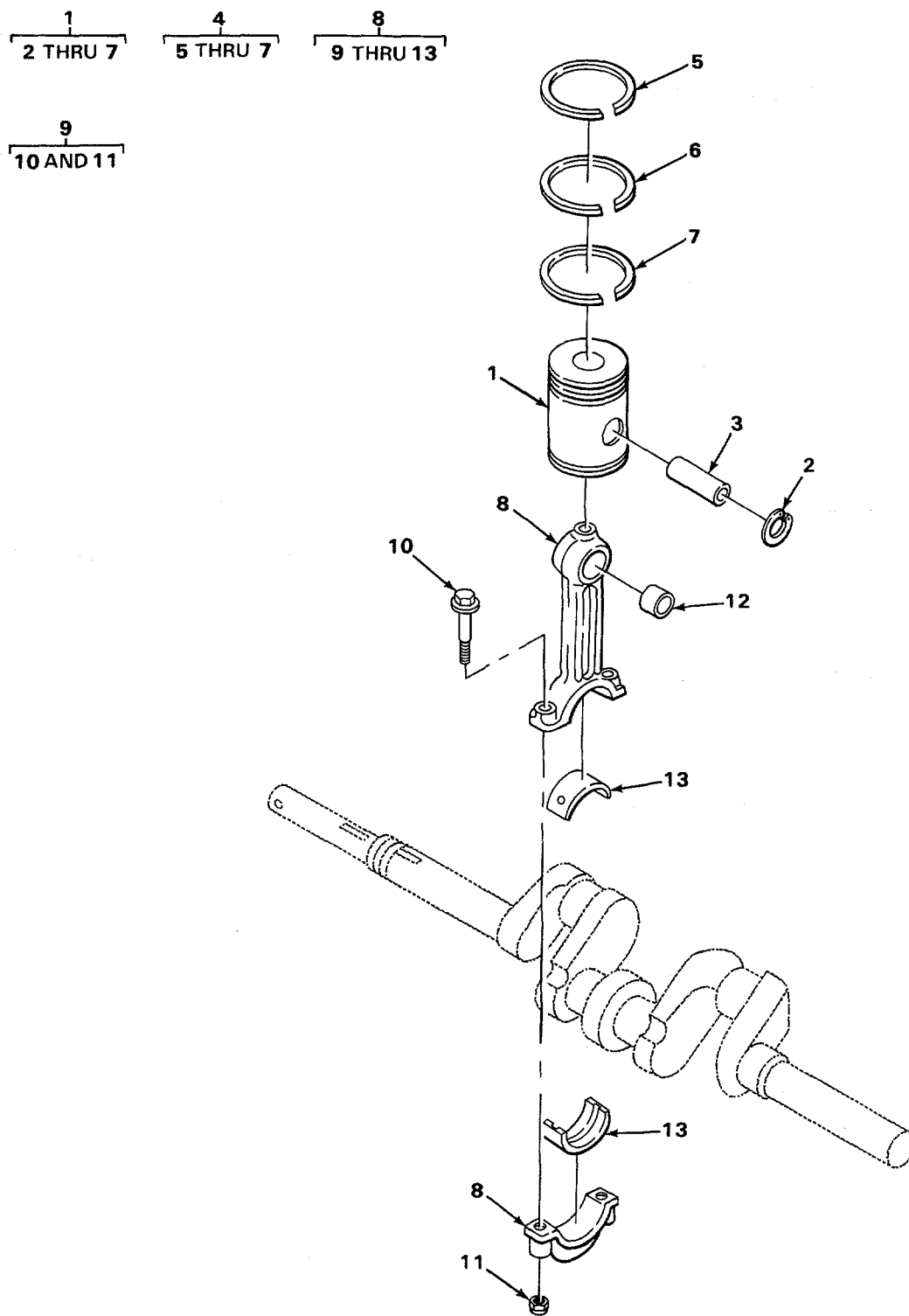

FIGURE 6. PISTON AND CONNECTING ROD.

TA225501

SECTION II

TM 5-3895-342-34P

(1) ILLUSTRATION		(2)	(3)	(4)	(5)	(6)	(7)	(8)
(a) FIG NO.	(b) ITEM NO.	SMR CODE	NATIONAL STOCK NUMBER	FSCM	PART NUMBER	DESCRIPTION <i>USABLE ON CODE</i>	U/M	QTY INC IN UNIT
						0104-PISTONS, CONNECTING RODS		
6	1	PAHHH	2805-00-374-9704	96906	MS13959-1	PISTON, INTERNAL COMSTANDARD SIZE	EA	4
6	1	PAHHH	2805-00-377-5648	96906	MS13959-2	PISTON,INTERNAL COM OVERSIZE .020	EA	4
6	1	PAHHH	2805-00-377-5649	81349	MS13959-3	PISTON,INTERNAL COM .040 OVERSIZE	EA	4
6	2	PAHZZ	5365-00-374-9707	96906	MS13962-1	..RING,RETAINING PISTON PIN	EA	8
6	3	PFHZZ		96906	MS13996-6	..PIN,PISTON	EA	4
6	4	PFHHH	2805-00-608-4998	66289	DR24	..PISTON RING SET B STANDARD SIZE	EA	1
6	4	XDHHH		96906	DR24S20	..PISTON RING SET .020 OVERSIZE	EA	1
6	4	XDHHH		30029	DR24-540	..PISTON RING SET.040 OVERSIZE	EA	1
6	5	PFHZZ		96906	MS13933-4	..RING, PIN	EA	4
6	5	PAHZZ	2805-00-517-9810	96906	MS39348-5	..RING, PISTON .020 OVERSIZE	EA	4
6	5	PFHZZ	2805-00-528-5799	96906	MS13933-6	..COMPRESSION RING	EA	4
6	6	PAHZZ	2805-00-517-9809	96906	MS39349-4	..RING,PISTON	EA	4
6	6	PFHZZ	2805-00-529-8378	96906	MS39349-6	..SCRAPER RING .040 OVERSIZE	EA	4
6	7	PFHZZ	2805-00-167-6848	96906	MS13931-4	..OIL RING	EA	4
6	7	PFHZZ		96906	MS13931-5	..OIL RING .020 OVERSIZE	EA	4
6	7	PFHZZ		96906	MS13931-6	..OIL RING .040 OVERSIZE	EA	4
6	8	PFHHH	2805-00-339-5595	66289	DA65AS1	CONNECTING ROD ASSEMBLY	EA	4
6	9	PFHHH	5306-00-514-8458	66289	PB148S1	..BOLT ASSEMBLY	EA	8
6	10	XAHZZ		66289	PB148S1	..BOLT CONNECTING ROD	EA	8
6	11	PFHZZ	5310-00-470-5821	66289	PD246	..LOCKNUT,HEXAGON STEEL ROD BOLTS	EA	8
6	12	PAHZZ	3120-00-374-9710	96906	MS13963-1	..BEARING SLEEVE	EA	4
6	13	PAHZZ	3120-00-571-1100	96906	MS13995-1	..BEARING HALF SLEEVE	EA	4

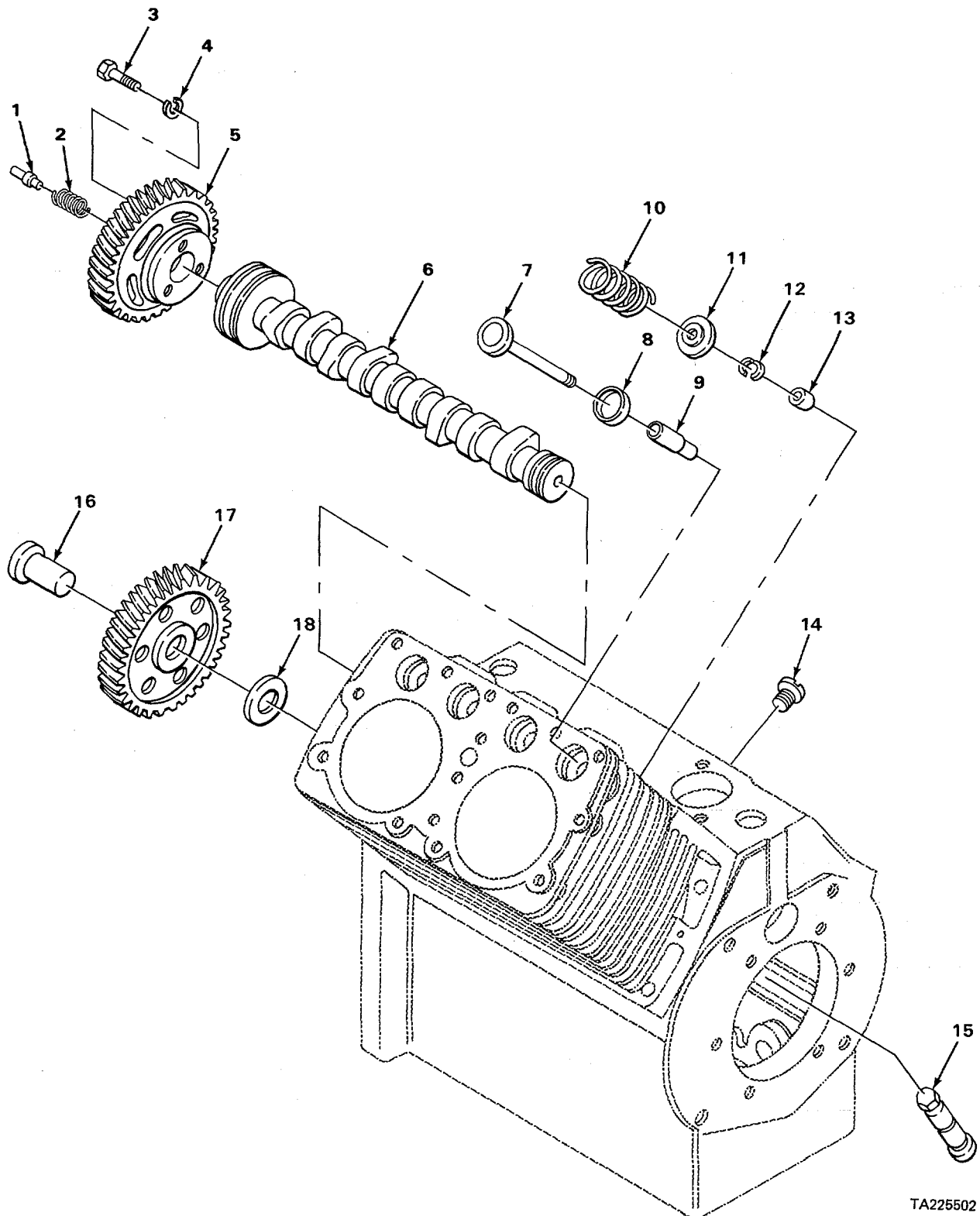

TA225502

FIGURE 7. CAMSHAFT, IDLER GEAR, VALVE AND LIFTER ASSEMBLY.

SECTION II

TM 5-3895-342-34P

(1) ILLUSTRATION		(2)	(3)	(4)	(5)	(6)	(7)	(8)
(a) FIG NO.	(b) ITEM NO.	SMR CODE	NATIONAL STOCK NUMBER	FSCM	PART NUMBER	DESCRIPTION <i>USABLE ON CODE</i>	U/M	QTY INC IN UNIT
						0105-VALVES, CAMSHAFTS AND TIMING SYSTEM		
7	1	PBHZZ	2805-00-366-6248	66289	PF101	PLUNGER,CAMSHAFT TH	EA	1
7	2	PAHZZ	5360-00-366-6249	66289	PM108	SPRING,HELICAL,COMP CAMSHAFT THRUST PLUNGER	EA	1
7	3	PAHZZ	5306-00-225-8499	96906	MS90725-34	BOLT, MACHINE	EA	3
7	4	PAHZZ	5310-00-514-6674	96906	MS35335-34	WASHER,LOCK	EA	3
7	5	PBHZZ	3020-00-391-9521	66289	GB45A	GEAR, HELICAL CAMSHAFT	EA	1
7	6	PBHZZ	2805-00-146-3963	27996	EA102	CAMSHAFT	EA	1
7	7	PAHZZ	2805-00-652-9757	66289	AD41A	GUIDE, VALVE STEM	EA	8
7	8	PAHZZ	2805-00-776-8151	66289	HG201D	SEAT, VALVE INTAKE AND EXHAUST	EA	8
7	9	PAHZZ	2805-00-528-6396	96906	MS13999-2	CUP, VALVE STEM	EA	8
7	10	PFHZZ	5360-00-597-0928	66289	AF49A	SPRING VALVE INLET AND EXHAUST	EA	8
7	11	PBHZZ	2805-00-339-5589	66289	AG30	SEAT, HELICAL COMPRE VALVE SPRING	EA	8
7	12	PAHZZ	2805-00-528-6097	96906	MS13997-1	LOCK, VALVE, SPRING R	EA	8
7	13	PAHZZ	2805-00-374-9746	96906	MS13998-1	CAP,VALVE STEM,ENGI ROTATOR EXHAUST	EA	4
7	14	PAHZZ	5305-00-724-5898	96906	MS51963-83	VALVE SCREW	EA	1
7	15	PAHZZ	2805-00-339-5598	66289	F63	TAPPET,ENGINE,POPPE VALVE LIFTER	EA	8
7	16	PBHZZ	5315-00-366-6258	66289	PJ105	PIN,GROOVE,HEADED IDLER GEAR.....	EA	1
7	17	PBHZZ	3020-00-243-7273	66289	GC2781	GEAR, HELICAL 37 TEETH	EA	1
7	18	PAHZZ	5310-00-205-9982	96906	MS15795-512	WASHER,FLAT SPACER PLATE CRANKCASE	EA	2
						IDLER		

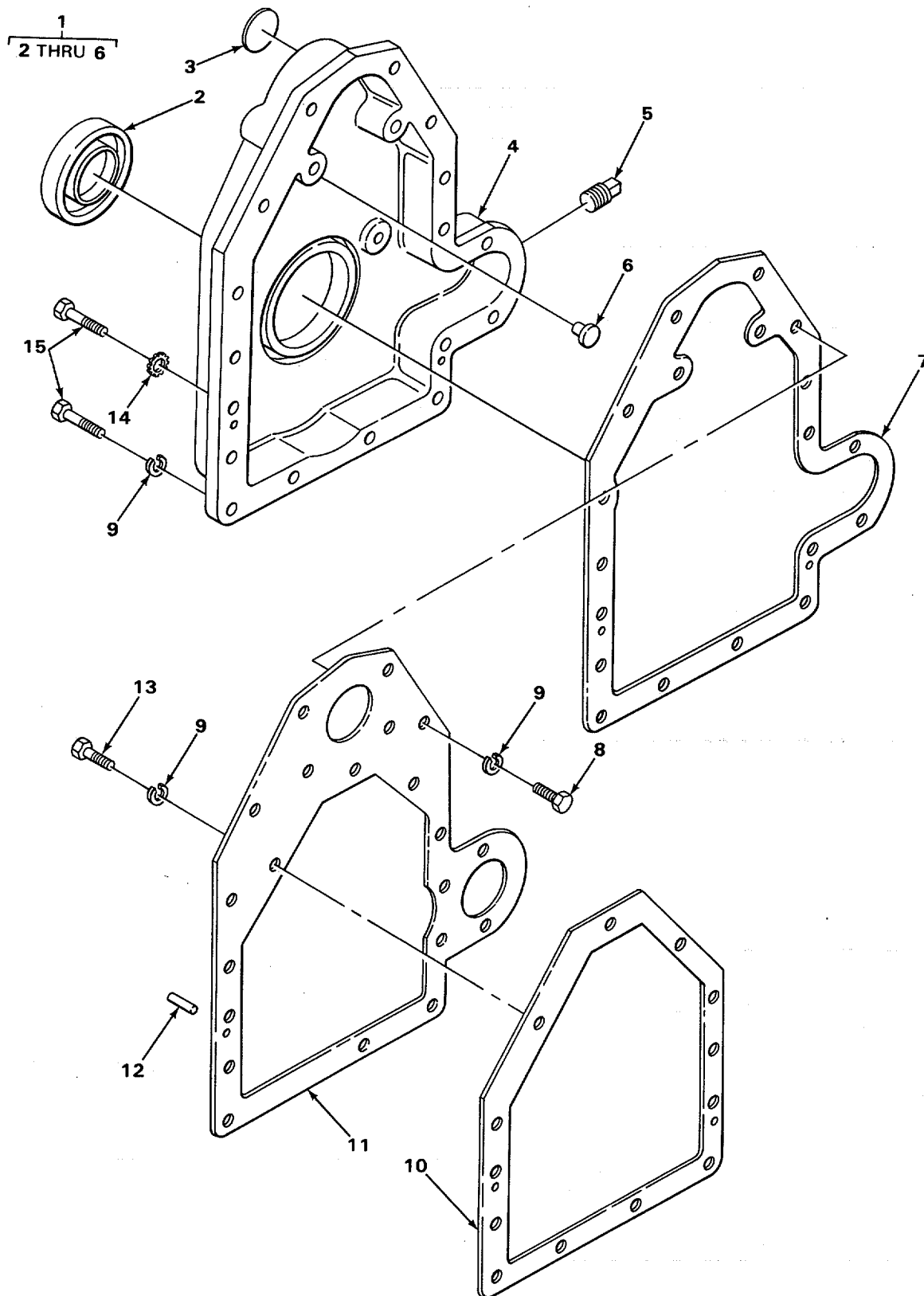

FIGURE 8. TIMING COVER.

TA225503

SECTION II

TM 5-3895-342-34P

(1) ILLUSTRATION		(2)	(3)	(4)	(5)	(6)	(7)	(8)
(a) FIG NO.	(b) ITEM NO.	SMR CODE	NATIONAL STOCK NUMBER	FSCM	PART NUMBER	DESCRIPTION <i>USABLE ON CODE</i>	U/M	QTY INC IN UNIT
						0105(CONT)		
8	1	PFHHH	2805-00-191-0432	66289	BD100K6S1	GEAR COVER ASSEMBLY	EA	1
8	2	PFHZZ	5330-00-286-7123	66289	PH299	.SEAL OIL CRANKSHAFT FLYWHEEL END PART OF KIT P/N Q12G	EA	1
8	3	PAHZZ	5340-00-232-5723	96906	MS35648-6	.PLUG, EXPANSION.....	EA	1
8	4	XDHZZ		30029	BD100K6	.GEAR COVER	EA	1
8	5	PFOZZ		96906	MS20913-35	.PLUG, PIPE	EA	1
8	6	PFHZZ	5315-00-366-6242	19207	7768147	.BUTTON CAMSHAFT THRUST PLUNGER.....	EA	1
8	7	PAHZZ	5330-00-536-8813	66289	QD611	GASKET GEAR COVER PART OF KIT P/N Q12G	EA	1
8	8	PFHZZ	5306-00-225-8497	96906	MS90725-32	SCREW, HEXAGON HEAD SPACER TO GEAR	EA	2
8	9	PAHZZ	5310-00-407-9566	96906	MS35338-45	COVER WASHER, LOCK	EA	10
8	10	PFHZZ	5330-00-366-6253	66289	QD614	GASKET GEAR COVER PART OF KIT P/N Q12G	EA	1
8	11	PAHZZ	2805-00-424-2853	66289	WE182A	SPACER GEAR COVER	EA	1
8	12	PAHZZ	5315-00-251-9984	66289	PA291	PIN, STRAIGHT, HEADLE	EA	2
8	13	PAHZZ	5306-00-225-8496	96906	MS90725-31	BOLT MACHINE SPACER TO CRANKCASE	EA	5
8	14	PAHZZ	5310-00-514-6674	96906	MS35335-34	WASHER, LOCK GEAR COVER LOWER RH SIDE	EA	2
8	15	PAHZZ	5306-00-226-4829	96906	MS90728-36	BOLT, MACHINE	EA	10

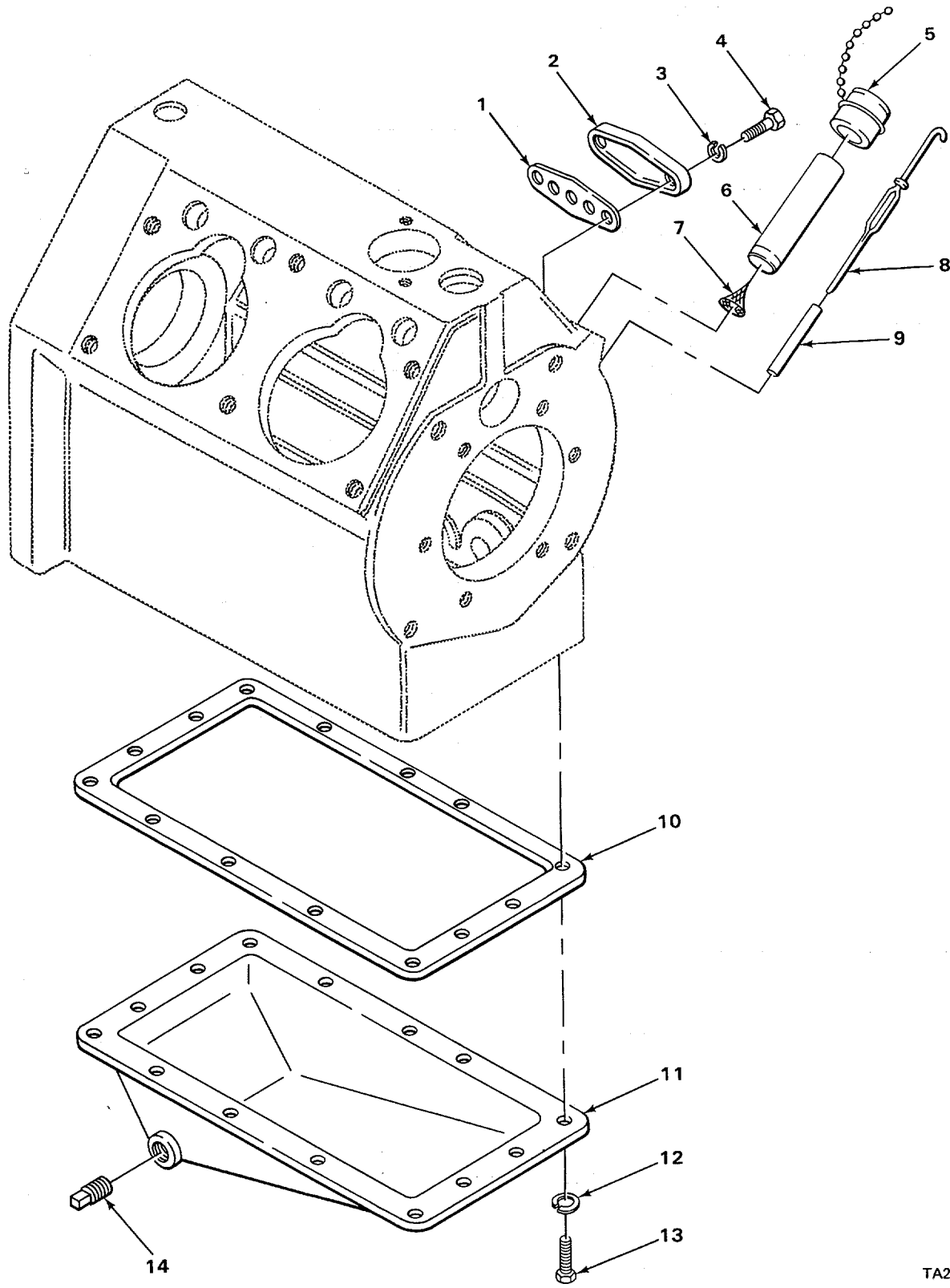

FIGURE 9. OIL PAN AND CRANKCASE COVER.

TA225504

SECTION II

TM 5-3895-342-34P

(1) ILLUSTRATION		(2)	(3)	(4)	(5)	(6)	(7)	(8)
(a) FIG NO.	(b) ITEM NO.	SMR CODE	NATIONAL STOCK NUMBER	FSCM	PART NUMBER	DESCRIPTION <i>USABLE ON CODE</i>	U/M	QTY INC IN UNIT
						0106-ENGINE LUBRICATION SYSTEM		
9	1	PFOZZ	5330-00-536-1257	66289	QD595A	GASKET OIL FILTER PAD PART OF KIT P/N Q12G...	EA	1
9	2	PFOZZ	2805-00-797-0514	66289	SA65C	PLATE, COVER OIL FILTER PAD	EA	1
9	3	PAOZZ	5310-00-407-9566	96906	MS35338-45	WASHER, LOCK OIL FILTER PAD	EA	2
9	4	PAOZZ	5306-00-225-8499	96906	MS90725-34	BOLT, MACHINE.....	EA	2
9	5	PFOZZ	2805-00-294-9996	66289	L060-1	BREATHER	EA	1
9	6	XDOZZ		30029	LJ3004	TUBE OIL FILLER	EA	1
9	7	PFOZZ	2805-00-360-8326	66289	RC91	STRAINER ELEMENT,SE	EA	1
9	8	PFOZZ	6680-00-173-2455	66289	RJ173	GAGE ROD-CAP, LIQUID	EA	1
9	9	XDOZZ		30029	RF1495M	TUBE, ADAPTER OIL DIPSTICK	EA	1
9	10	PAFZZ	5330-00-366-6251	66289	QD610A	GASKET PART OF KIT P/N Q12G	EA	1
9	11	PAFZZ	2805-00-672-1867	66289	BH141E	COVER, ACCESS	EA	1
9	12	PAFZZ	5310-00-407-9566	96906	MS35338-45	WASHER, LOCK CRANKCASE BOTTOM COVER	EA	14
9	13	PPFZZ	5306-00-225-8496	96906	MS90725-31	BOLT MACHINE	EA	14
9	14	PAOZZ	4730-00-359-3872	02892	8485984	PLUG, PIPE	EA	1

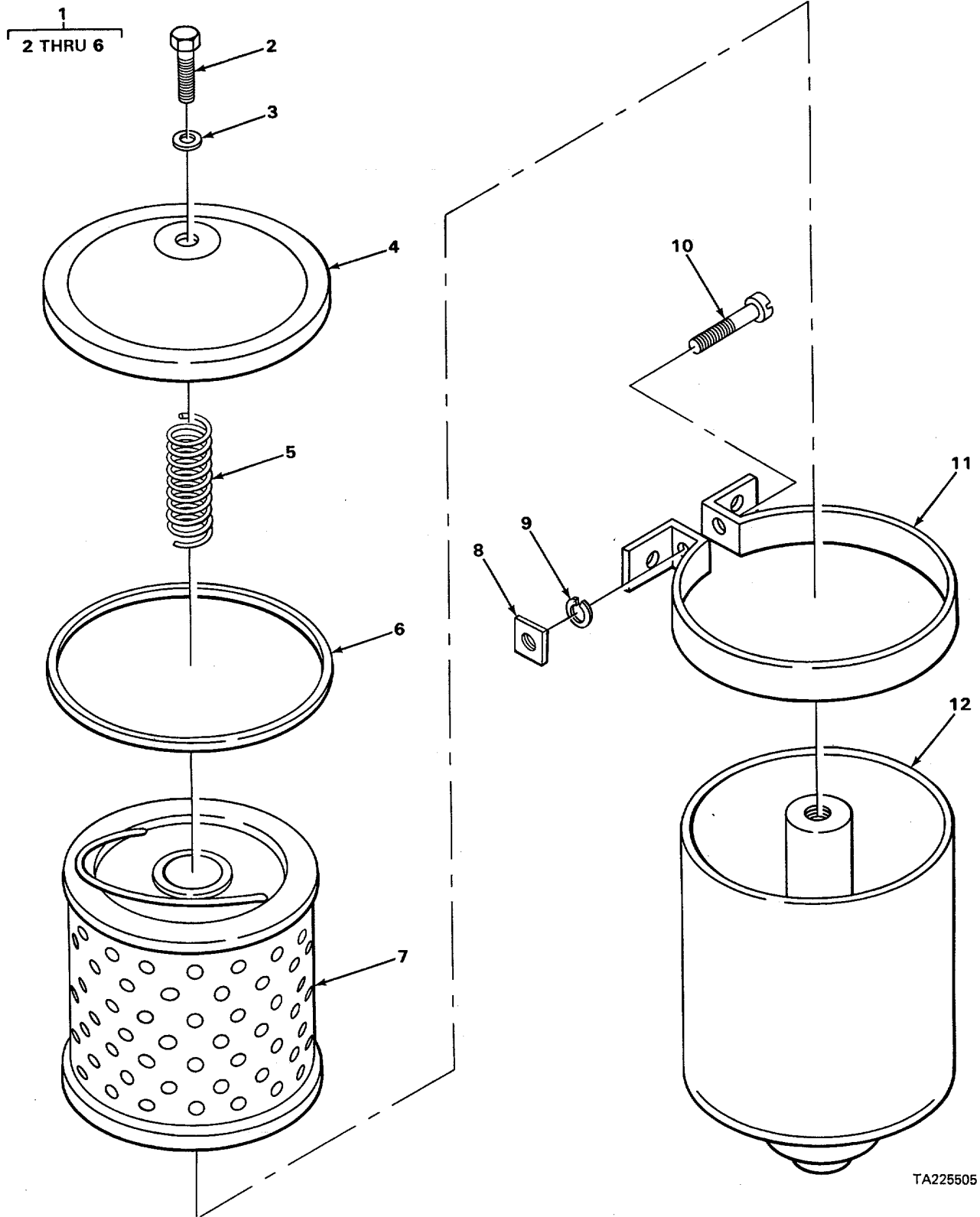

TA225505

FIGURE 10. OIL FILTER COMPONENTS.

SECTION II

TM 5-3895-342-34P

(1) ILLUSTRATION		(2)	(3)	(4)	(5)	(6)	(7)	(8)
(a) FIG NO.	(b) ITEM NO.	SMR CODE	NATIONAL STOCK NUMBER	FSCM	PART NUMBER	DESCRIPTION <i>USABLE ON CODE</i>	U/M	QTY INC IN UNIT
						0106(CONT)		
10	1	PAOOO	2940-00-360-7962	73370	5241	COVER,FLUID FILTER	EA	1
10	2	PFOZZ	5306-00-298-7836	73370	11580	·CAP SCREW	EA	1
10	3	PAOZZ	5310-00-262-3000	73370	11581	·WASHER,FLAT	EA	1
10	4	PFOZZ	2940-00-752-9093	28265	17261A	·COVER.....	EA	1
10	5	PAOZZ	5360-00-253-7257	73370	11583	·SPRING HELICAL COMP.....	EA	1
10	6	PAOZZ	5330-00-171-7032	73370	102027	·GASKET COVER	EA	1
10	7	XDOZZ		96906	C21P	CARTRIDGE FILTER ELEMENT	EA	1
10	8	PAOZZ	5310-00-012-0399	73370	12384	NUT,PLAIN,SQUARE	EA	1
10	9	PFOZZ	5310-00-407-9566	96906	MS35338-45	WASHER,LOCK	EA	1
10	10	PAOZZ	5306-01-085-9468	73370	109024	BOLT,SPECIAL	EA	1
10	11	PAOZZ	5340-00-391-3330	73370	102153	STRAP,RETAINING	EA	1
10	12	PAOZZ	2940-00-313-6590	73370	5310	FILTER BODY,FLUID	EA	1

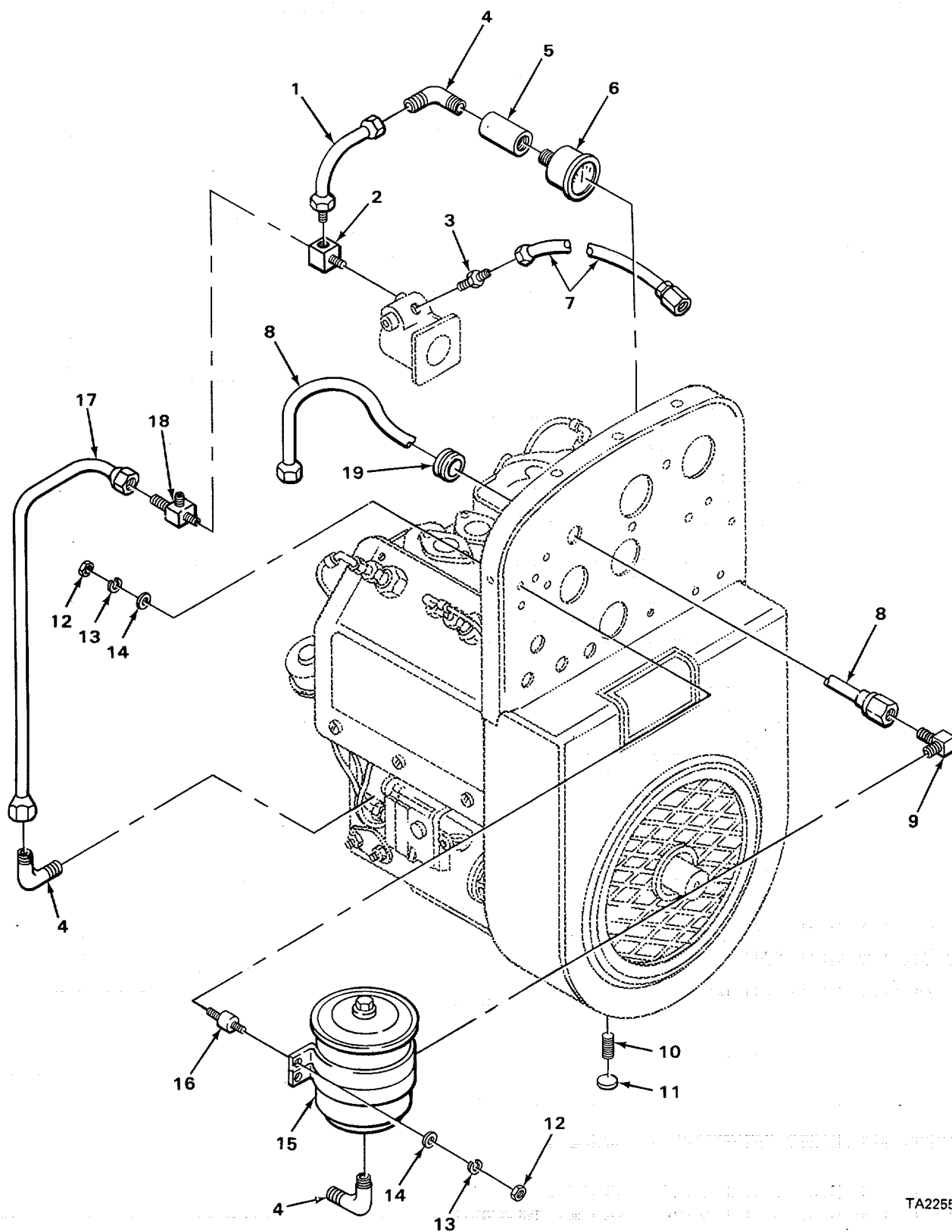

TA225506

FIGURE 11. OIL LINES AND FITTINGS.

SECTION II

TM 5-3895-342-34P

(1) ILLUSTRATION		(2)	(3)	(4)	(5)	(6)	(7)	(8)
(a) FIG NO.	(b) ITEM NO.	SMR CODE	NATIONAL STOCK NUMBER	FSCM	PART NUMBER	DESCRIPTION <i>USABLE ON CODE</i>	U/M	QTY INC IN UNIT
						0106(CONT)		
11	1	XDOZZ		30029	RM1319B	HOSE ASSEMBLY GOVERNOR TO GAGE	EA	1
11	2	PFOZZ	2990-00-565-6141	66289	RF1301-2	ELBOW COUPLING GOVERNOR HOUSING	EA	1
11	3	PAOZZ	4730-00-900-3296	96906	MS39158-3	ADAPTER, STRAIGHT GOVERNOR HOUSING	EA	1
11	4	PAOZZ	4730-00-741-0349	66289	RF1225	ELBOW, PIPE TO TUBE OIL LINE AT OIL.....	EA	3
11	5	PAOZZ	4730-00-947-7498	96906	MS39233-1	COUPLING PIPE	EA	1
11	6	PAOZZ	6620-00-698-6700	66289	RS11	GAGE,PRESSURE,DIAL	EA	1
11	7	PAOZZ	4720-00-907-9640	66289	RM-1320-G	HOSE ASSEMBLY,RUBBE	EA	1
11	8	PFOZZ	4720-00-907-9641	66289	RM-1320-C	LINE,FLEX OIL PRESSURE	EA	1
11	9	XDOZZ		30029	RF1359	ELBOW	EA	1
11	10	PFHZZ	5305-00-428-2151	66289	P1143B	LOCKSCREW FOR OIL PUMP	EA	1
11	11	PAHZZ	4730-00-278-3397	30760	R3-95	PLUG, PIPE OIL PUMP LOCKSCREW HOLE	EA	1
11	12	PAOZZ	5310-00-761-6882	96906	MS51967-2	NUT, PLAIN, HEXAGON MOUNTING OIL FILTER TO HOSE PAN.....	EA	8
11	13	PFOZZ		96906	MS35332-44	WASHER, OCK.....	EA	8
11	14	PAOZZ	5310-00-809-4058	96906	MS27183-10	WASHER, FLAT	EA	8
11	15	PAOZZ	2940-00-202-9653	96906	MS35343-1	FILTER FLUID	EA	1
11	16	PAOZZ	2940-00-691-5577	66289	PH542	DAMPNER, VIBRAT OIL FILTER MOUNTING	EA	4
11	17	PAOZZ	4710-00-922-2094	66289	RM472	TUBE ASSEMBLY,METAL	EA	1
11	18	PFOZZ	4730-00-268-3697	41947	A127	TEE OIL LINE	EA	4
11	19	PAOZZ	5325-00-447-9233	66289	PH198	GROMMET, NONMETALLIC.....	EA	4

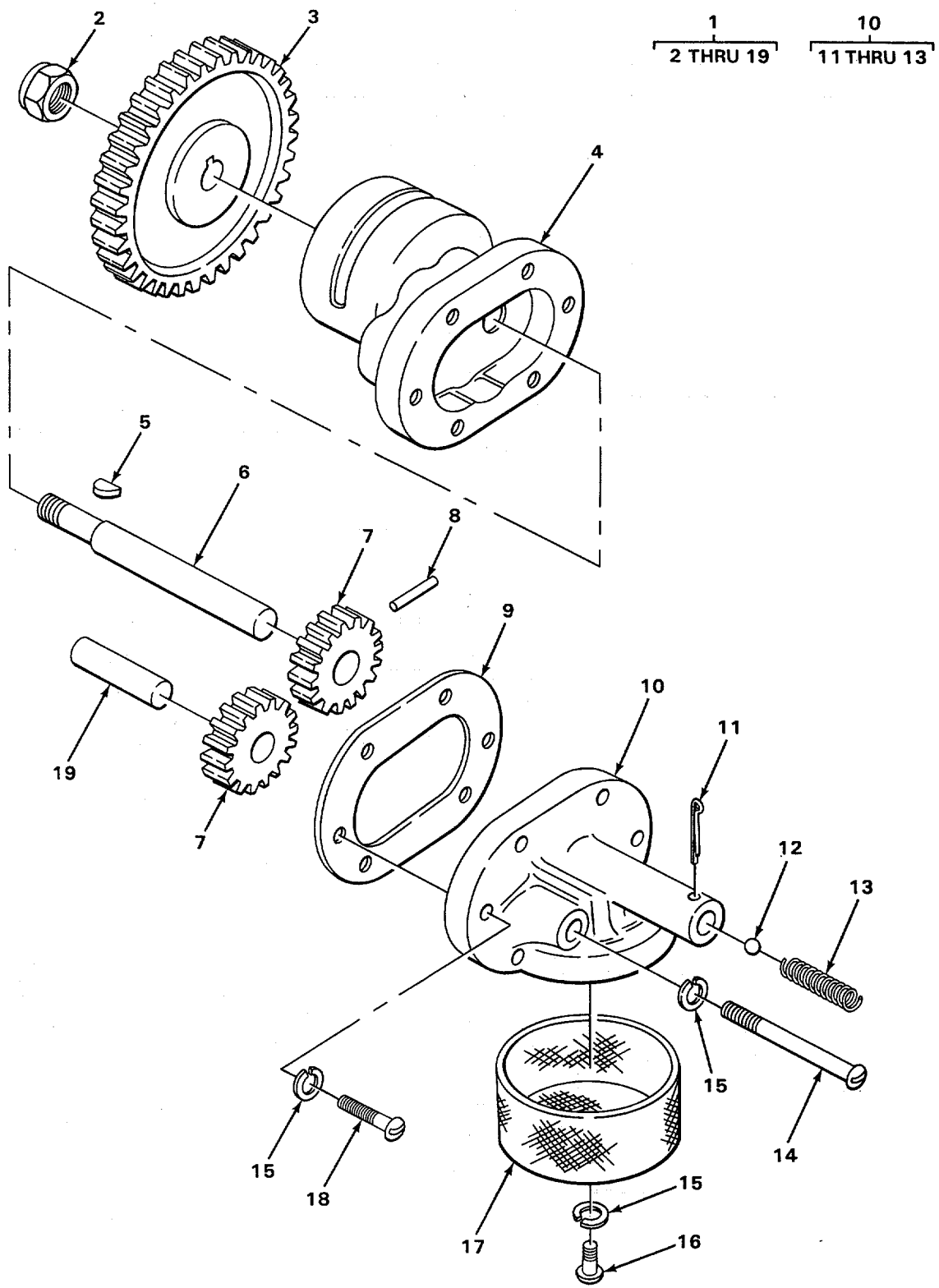

TA225507

FIGURE 12. OIL PUMP ASSEMBLY.

SECTION II

TM 5-3895-342-34P

(1) ILLUSTRATION		(2)	(3)	(4)	(5)	(6)	(7)	(8)
(a) FIG NO.	(b) ITEM NO.	SMR CODE	NATIONAL STOCK NUMBER	FSCM	PART NUMBER	DESCRIPTION <i>USABLE ON CODE</i>	U/M	QTY INC IN UNIT
						0106(CONT)		
12	1	PFFFF	4320-00-353-5884	66289	K95L	OIL PUMP ASSEMBLY	EA	1
12	2	PFFZZ	5310-00-619-4969	66289	PD195	·NUT, LOCK JAM DRIVE GEAR MTG	EA	1
12	3	PFFZZ	3020-00-221-1555	66289	GD94C	·GEAR OIL PUMP DRIVE	EA	1
12	4	XDFZZ		30029	KA61C51	·BODY ASSEMBLY OIL PUMP	EA	1
12	5	PAFZZ	5315-00-616-5516	96906	MS35756-4	·KEY, WOODRUFF	EA	1
12	6	XDFZZ		30029	KD121-51	·SHAFT, DRIVE	EA	1
12	7	PFFZZ	3020-00-063-7896	66289	KC56A	·GEAR DRIVER AND DRIVEN	EA	2
12	8	PFFZZ	5315-00-806-5052	88044	AN150262	·PIN, STRAIGHT DRIVE GEAR	EA	1
12	9	PFFZZ	5330-00-765-2842	66289	QD535A	·GASKET OIL PUMP COVER	EA	1
12	10	PAFFF	2805-00-353-5881	66289	KB42S2	·COVER ASSEMBLY	EA	1
12	11	PFFZZ	5315-00-839-5822	96906	MS24665-353	·PIN, COTTER	EA	1
12	12	PFFZZ	3110-00-100-6151	96906	MS19059-2414	·BALL, CHECK RELIEF VALVE	EA	1
12	13	XDFZZ		30029	PHLLL	·SPRING RELIEF VALVE	EA	1
12	14	PFFZZ	5305-00-995-3442	96906	MS35207-268	·SCREW, RD HD COVER	EA	2
12	15	PAFZZ	5310-00-045-3296	96906	MS35338-43	·WASHER, LOCK	EA	10
12	16	PFFZZ	5305-00-990-6444	96906	MS35207-261	·SCREW FOR SCREEN	EA	4
12	17	PFFZZ	2805-00-332-3722	66289	RD112	·SCREEN OIL PUMP	EA	1
12	18	PFFZZ	5305-00-989-7434	96906	MS35207-263	·SCREW, ROUND HD COVER	EA	4
12	19	PFFZZ	2805-00-115-0479	66289	KD122A	·STUB, SHAFT	EA	1

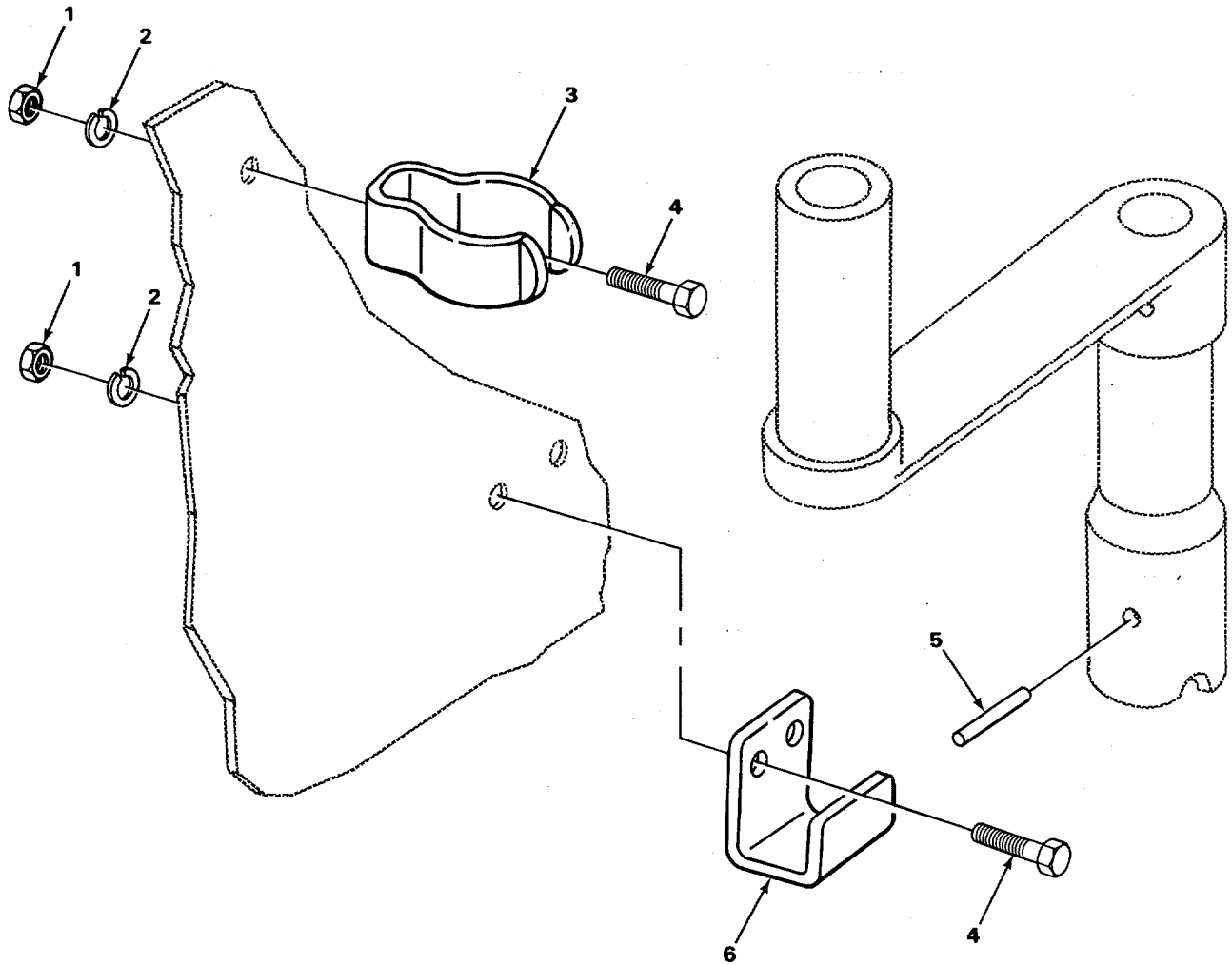

TA225508

FIGURE 13. HAND CRANK MOUNTING HARDWARE.

SECTION II

TM 5-3895-342-34P

(1) ILLUSTRATION		(2)	(3)	(4)	(5)	(6)	(7)	(8)
(a) FIG NO.	(b) ITEM NO.	SMR CODE	NATIONAL STOCK NUMBER	FSCM	PART NUMBER	DESCRIPTION <i>USABLE ON CODE</i>	U/M	QTY INC IN UNIT
						0107-ENGINE STARTING SYSTEMS		
13	1	PFOZZ	5310-00-761-6882	96906	MS51967-2	NUT,HEX	EA	3
13	2	PAOZZ	5310-00-582-5965	96906	MS35338-44	WASHER,LOCK	EA	3
13	3	XDOZZ		30029	PK187	CLIP,SPRING CRANK MTG.....	EA	1
13	4	PFOZZ	5305-00-068-0500	96906	MS90725-3	SCREW,HEX HD.....	EA	3
13	5	XDOZZ		86205	NAS561P8-26	PIN START CRANK	EA	2
13	6	PFOZZ	2805-00-309-8054	66289	PG491	BRACKET STARTCRANK.....	EA	1

3
4 THRU 13

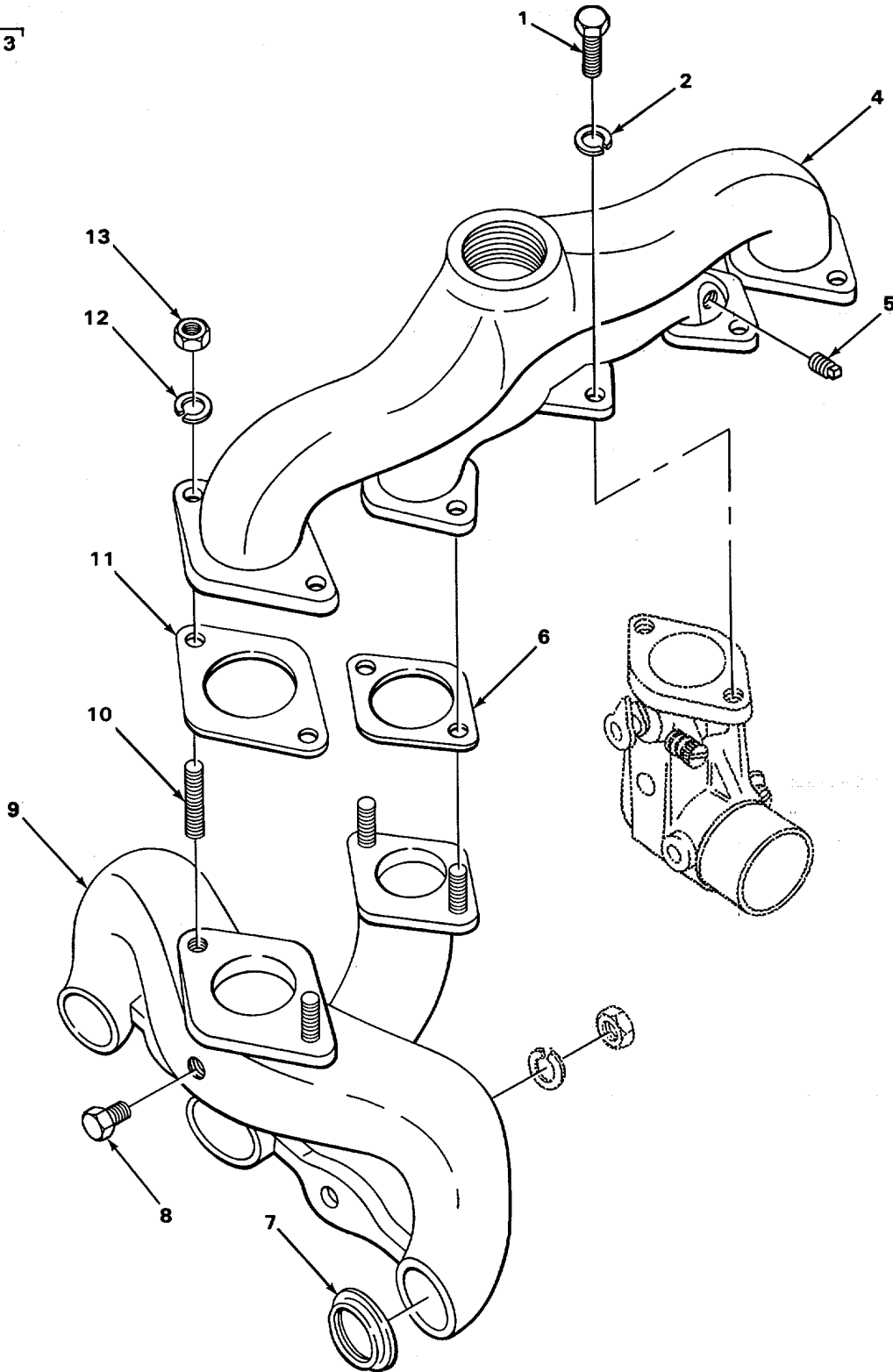

FIGURE 14. MANIFOLD.

TA225509

SECTION II

TM 5-3895-342-34P

(1) ILLUSTRATION		(2)	(3)	(4)	(5)	(6)	(7)	(8)
(a) FIG NO.	(b) ITEM NO.	SMR CODE	NATIONAL STOCK NUMBER	FSCM	PART NUMBER	DESCRIPTION <i>USABLE ON CODE</i>	U/M	QTY INC IN UNIT
						0108-MANIFOLDS		
14	1	PFOZZ	5306-00-206-1071	66289	XD17	SCREW, HEX HD	EA	2
14	2	PFOZZ	5310-00-407-9566	96906	MS35338-45	WASHER, LOCK	EA	2
14	3	PFOFF	2805-00-325-4490	66289	LD228SI	MANIFOLD ASSEMBLY.....	EA	1
14	4	PFOZZ	2805-00-718-7002	66289	LD227D5	·MANIFOLD UPPER BRANCH	EA	1
14	5	PAOZZ	4730-00-221-2137	96906	MS20913-2S	·PLUG,PIPE,MULTIAPPL	EA	2
14	6	PFOZZ	5330-00-527-7601	66289	QB79	·GASKET INLET MANIFOLD PART OF KIT P/N Q12G, Q29	EA	1
14	7	PFOZZ	5330-00-366-6270	66289	QB75	·GASKET MANIFOLD PART OF KIT P/N Q12G, Q29..	EA	6
14	8	PFOZZ	5305-00-068-0500	96906	MS90725-3	·SCREW,TAP PLUGGING	EA	1
14	9	PAOZZ	2805-00-366-6272	30029	LD228	·MANIFOLD	EA	1
14	10	PFOZZ	5307-00-409-7021	66289	PC154	·STUD	EA	1
14	11	PFOZZ	5330-00-366-6269	66289	QB78	·GASKET EXHAUST MANIFOLD PART OF KIT P/N ... Q12G, Q29.....	EA	1
14	12	PFOZZ	5310-00-407-9566	96906	MS35338-45	·WASHER, LOCK LOWER TO UPPER MANIFOLD.....	EA	8
14	13	PAOZZ	5310-00-880-7746	96906	MS51968-5	·NUT PLAIN HEXAGON	EA	8
14		PAOZZ	5330-00-959-4014	66289	Q29	GASKET SET VALVE GRINDING	EA	1
3	6					GASKET	EA	2
3	13					GASKET	EA	4
14	6					GASKET	EA	1
14	7					GASKET	EA	6
14	11					GASKET	EA	1

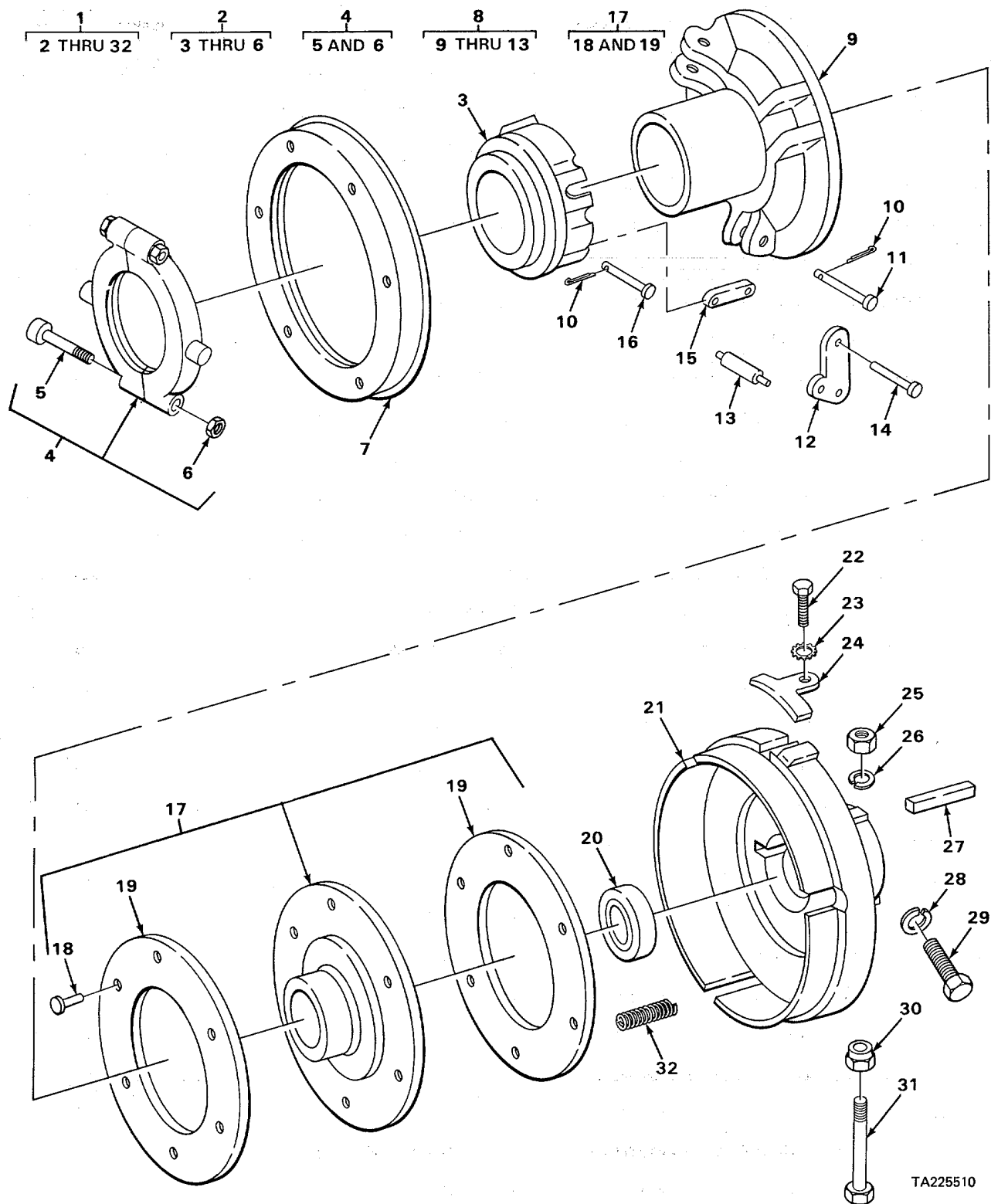

TA225510

FIGURE 15. CLUTCH ASSEMBLY.

SECTION II

TM 5-3895-342-34P

(1) ILLUSTRATION		(2)	(3)	(4)	(5)	(6)	(7)	(8)
(a) FIG NO.	(b) ITEM NO.	SMR CODE	NATIONAL STOCK NUMBER	FSCM	PART NUMBER	DESCRIPTION USABLE ON CODE	U/M	QTY INC IN UNIT
						GROUP 02-CLUTCH 0200-CLUTCH ASSEMBLY		
15	1	PAFFF	2520-00-371-6427	66289	CLA1467AC	CLUTCH ASSEMBLY,FRI	EA	1
15	2	PFFFF	2805-00-447-1152	77873	UCL-4-5145	.SLEEVE ASSEMBLY	EA	1
15	3	PFFZZ	2520-00-424-5596	77873	CL-5145	..SLEEVE RELEASE.....	EA	1
15	4	PAFZZ	3010-00-646-8129	77873	3-064-708-07537	..COLLAR ASSEMBLY,CLU.....	EA	1
15	5	PFFZZ	5306-00-051-4081	96906	MS90727-39	..BOLT,MACHINE	EA	2
15	6	PAFZZ	5310-00-623-4837	77873	CL7356	..NUT	EA	2
15	7	PFFZZ	2520-00-384-8178	77873	CL-5147	..RING,ADJUSTING	EA	1
15	8	PBFFF	3010-00-544-5866	77873	UCL5146-1A	.PRESSURE PLATE AND LEVER ASSEMBLY.....	EA	1
15	9	PAFZZ	2520-00-383-4176	77873	UCL5146-1	..PLATE,CLUTCH RELEAS	EA	1
15	10	PFFZZ	5315-00-839-2325	96152	A82-1	..PIN,COTTER.....	EA	6
15	11	PAFZZ	5315-00-424-5599	77873	CL5156	..PIN,STRAIGHT HEADED.....	EA	3
15	12	PFFZZ	2520-00-424-5602	77873	CL-5544	.LEVER	EA	6
15	13	PAFZZ	5315-00-324-9684	77873	LM408	.PIN,SHOULDER,HEADLE	EA	3
15	14	PAFZZ	5315-00-424-5597	77873	CL5152	.PIN,STRAIGHT,HEADED.....	EA	3
15	15	PAFZZ	3040-00-371-6435	77873	CL-4776	.LINK,CONNECTING.....	EA	6
15	16	PAFZZ	5315-00-424-5598	77873	CL5153	.PIN,STRAIGHT,HEADED.....	EA	3
15	17	PAFFF	2520-00-383-4166	77873	UCL1-1244-10	.DISK,CLUTCH.....	EA	1
15	18	PAFZZ	5320-00-264-4450	77873	CL1011	..RIVETS,TUBULAR.....	EA	6
15	19	XDFZZ		77873	CL5321-40	..FACING	EA	2
15	20	XDFZZ		77873	CL5970	.BEARING,PILOT	EA	1
15	21	XAFZZ		77873	CL5210-1	.HOUSING,CLUTCH	EA	1
15	22	PAOZZ	5305-00-988-1721	96906	MS35206-277	.SCREW,MACHINE	EA	1
15	23	PAOZZ	5310-00-209-0786	96906	MS35335-33	.WASHER,LOCK EXTERNAL TEETH.....	EA	1
15	24	PFOZZ	5340-00-424-5595	77873	CL-4973	.LOCK ADJUST.....	EA	1
15	25	PFFZZ	5310-00-785-1762	96906	MS51968-9	.NUT,PLAIN,HEXAGON.....	EA	2
15	26	PFFZZ	5310-01-130-9065	96906	MS35338-46	.WASHER,LOCK.....	EA	2
15	27	PFFZZ	5315-00-404-2605	96906	MS20066-326	.KEY MTG CLUTCH TO CRANKSHAFT	EA	1
15	28	PFFZZ	5310-00-407-9566	96906	MS35338-45	.WASHER,LOCK.....	EA	1

SECTION II

TM 5-3895-342-34P

(1) ILLUSTRATION		(2)	(3)	(4)	(5)	(6)	(7)	(8)
(a) FIG NO.	(b) ITEM NO.	SMR CODE	NATIONAL STOCK NUMBER	FSCM	PART NUMBER	DESCRIPTION <i>USABLE ON CODE</i>	U/M	QTY INC IN UNIT
						0200(CONT)		
15	29	XDFZZ		77873	CL5163	.SCREW,DOGPOINT HEX	EA	1
15	30	PFFZZ	5310-00-550-5010	77873	CL-5211	.LOCK.....	EA	1
15	31	PAFZZ	5305-00-269-3244	96906	MS90727-68	.SCREW,CAP HEXAGON H.....	EA	2
15	32	PAFZZ	2520-00-197-5873	77873	CL5087	.SPRING,RETURN.....	EA	3

1
2 THRU 45

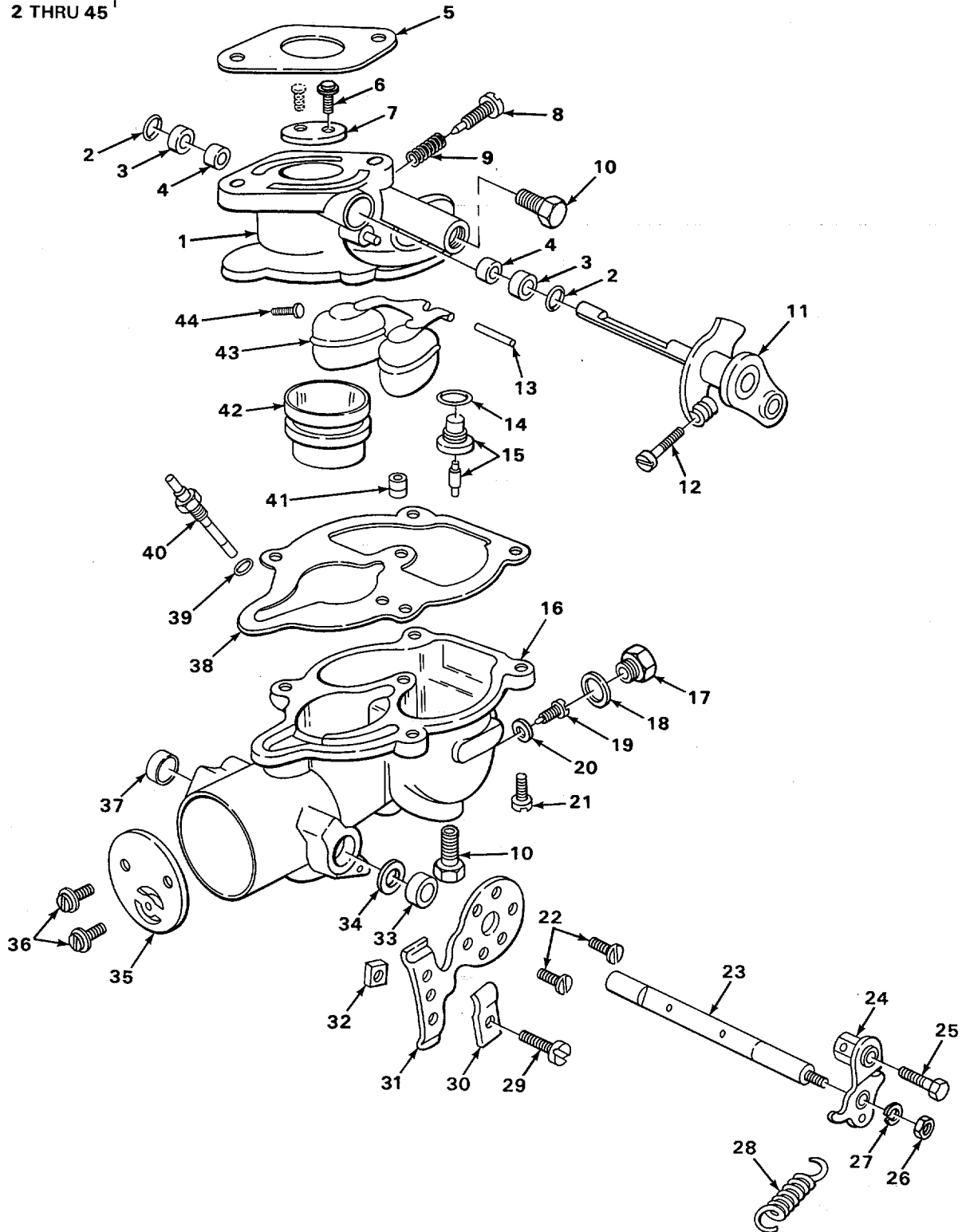

FIGURE 16. CARBURETOR ASSEMBLY.

SECTION II

TM 5-3895-342-34P

(1) ILLUSTRATION		(2)	(3)	(4)	(5)	(6)	(7)	(8)
(a) FIG NO.	(b) ITEM NO.	SMR CODE	NATIONAL STOCK NUMBER	FSCM	PART NUMBER	DESCRIPTION USABLE ON CODE	U/M	QTY INC IN UNIT
						GROUP 03-FUEL SYSTEM 0301-CARBURETOR, FUEL INJECTOR		
16	1	XDOFF		79960	13206	CARBURETOR.	EA	1
16	2	XDOZZ		79960	93T52-57	.RETAINER SHAFT SEAL PART OF KIT P/N LQ39....	EA	2
16	3	XDOZZ		79960	93T48-9	.SEAL THROTTLE SHIFT PART OF KIT P/N LQ39	EA	2
16	4	XDOZZ		79960	93C75	.BUSHING THROTTLE SHIFT	EA	1
16	5	PAOZZ	5330-00-641-3734	79960	C141-4-5	.GASKET FLANGE PART OF KIT P/N Q12G, LQ39....	EA	1
16	6	XDOZZ		79960	93T315S5-4	.SCREW AND WASHER THROTTLE PLATE	EA	2
16	7	XDOZZ		79960	93C21-176	.PLATE, THROTTLE.....	EA	1
16	8	XDOZZ		79960	93C46-6	.NEEDLE IDLE ADJ PART OF KIT P/N LQ39	EA	1
16	9	XDOZZ		79960	93C111-17	.SPRING IDLE NEEDLE.....	EA	1
16	10	XDOZZ		79960	93T91-3	.PLUG.....	EA	2
16	11	XAOZZ		79960	93C29-1500	.SHIFT AND STOP LEVER THROTTLE	EA	1
16	12	XDOZZ		79960	93T858-12NP	.SCREW THROTTLE STOP.....	EA	1
16	13	KFFZZ		79960	93C120-4	.AXLE, FLOAT PART OF KIT P/N LQ39.....	EA	1
16	14	KFFZZ		79960	93T56-70	.WASHER FIB FUEL VALVE SEAT PART OF KIT..... P/N LQ39, 93C181-329.....	EA	1
16	15	KFFZZ		79960	93C81-17-35	.VALVE AND SEAT FUEL PART OF KIT P/N LQ39....	EA	1
16	16	XDFZZ		79960	93B3-121B1	.BOWL, FUEL.....	EA	1
16	17	XDFZZ		79960	93C138-24	.PLUG MAIN JET PASSAGE.....	EA	1
16	18	KFFZZ		79960	93T56-23	.WASHER, FIBER PASSAGE PART OF KIT..... P/N 93C181-329, LQ39, Q12G.	EA	1
16	19	XDFZZ		79960	93C52-7-22	.JET, MAIN.....	EA	1
16	20	KFFZZ		79960	93T56-24	.WASHER, FIBER MAIN JET PART OF KIT	EA	1
						P/N 93C181-329, LQ39		
16	21	XDOZZ		79960	93T301S10-10	.SCREW BOWL TO BODY ASSEMBLY.....	EA	1
16	22	XDOZZ		79960	93C140-58	.SCREW CHOKE BRACKET ASSEMBLY	EA	2
16	23	XAOZZ		79960	93C105-286	.SHAFT, CHOKE	EA	1
16	24	XAOZZ		79960	93C106-2	.LEVER, CHOKE	EA	1
16	25	XDOZZ		79960	93T8S8-7	.SCREW CHOKE LEVER SWIVEL	EA	1
16	26	XDOZZ		79960	93T22S8	.NUT CHOKE SHAFT	EA	1
16	27	XDOZZ		79960	93T41-10	.WASHER, LOCK CHOKE SHAFT NUT	EA	1

SECTION II

TM 5-3895-342-34P

(1) ILLUSTRATION		(2)	(3)	(4)	(5)	(6)	(7)	(8)
(a) FIG NO.	(b) ITEM NO.	SMR CODE	NATIONAL STOCK NUMBER	FSCM	PART NUMBER	DESCRIPTION USABLE ON CODE	U/M	QTY INC IN UNIT
0301(CONT)								
16	28	XDOZZ		79960	93C112-6	.SPRING CHOKE LEVER RETURN	EA	1
16	29	XDOZZ		79960	93T8S8-8	.SCREW BRACKET CLIP	EA	1
16	30	XDOZZ		79960	93C110-7	.CLIP BRACKET TUBE	EA	1
16	31	XAOZZ		79960	93C109-60C	.BRACKET,CHOKE	EA	1
16	32	XDOZZ		79960	93T21S8	.NUT CLAMP SCREW	EA	1
16	33	XDOZZ		79960	93C13174X2	RETAINER CHOKE SHAFT SEAL PART OF KIT P/N LQ39	EA	1
16	34	XDOZZ		79960	93T57-4	.SEAL CHOKE SHAFT PART OF KIT P/N LQ39	EA	1
16	35	XAOZZ		79960	93C101-80	.PLATE,CHOKE.....	EA	1
16	36	XAOZZ		79960	93T315S5-4	.SCREW AND WASHER CHOKE PLATE.....	EA	2
16	37	XDOZZ		79960	93CR37-1X1	.PLUG CHOKE SHAFT HOLE PART OF KIT P/N LQ39	EA	1
16	38	XDOZZ		79960	93C142-74	.GASKET BOWL TO BODY PRT OF KIT P/N 93C181-329	EA	1
16	39	XDOZZ		79960	93T56-48	.WASHER,FIBER DISCHARGE JET PART OF KIT P/N 93C181-329, LQ39.....	EA	1
16	40	XDOZZ		79960	93C66-114-60	.JET,DISCHARGE		
16	41	XDOZZ		79960	93C77-18-12	.JET,WELL VENT	EA	1
16	42	XAOZZ		79960	93838-74-18	.VENTURI.....	EA	1
16	43	XDOZZ		79960	93C85-103	.FLOAT AND HINGE ASSEMBLY	EA	1
16	44	XDOZZ		79960	93C55-6-12	.JET,IDLE	EA	1
16		XDFZZ		79960	93C181-329	GASKET SET CARBURETOR	EA	1
16	14					WASHER.....	EA	1
16	18					WASHER,FIBER	EA	1
16	20					WASHER,FIBER	EA	1
16	38					GASKET	EA	1
16	39					WASHER,FIBER	EA	1
16	2	PAFZZ	2910-00-457-8642	66289	LQ39	PARTS KIT,CARBURETO	EA	1
16	3					RETAINER	EA	2
16	5					SEAL.....	EA	2
16	8					GASKET	EA	1
16	13					NEEDLE.....	EA	1
16	14					AXLE,FLOAT.....	EA	1
16	15					WASHER.....	EA	1
16	18					VALVE AND SEAT	EA	1
16	20					WASHER,FIBER	EA	1
16	33					WASHER,FIBER	EA	1
16	34					RETAINER.....	EA	1
16	37					SEAL.....	EA	1
16	39					PLUG.....	EA	1
16						WASHER,FIBER	EA	1

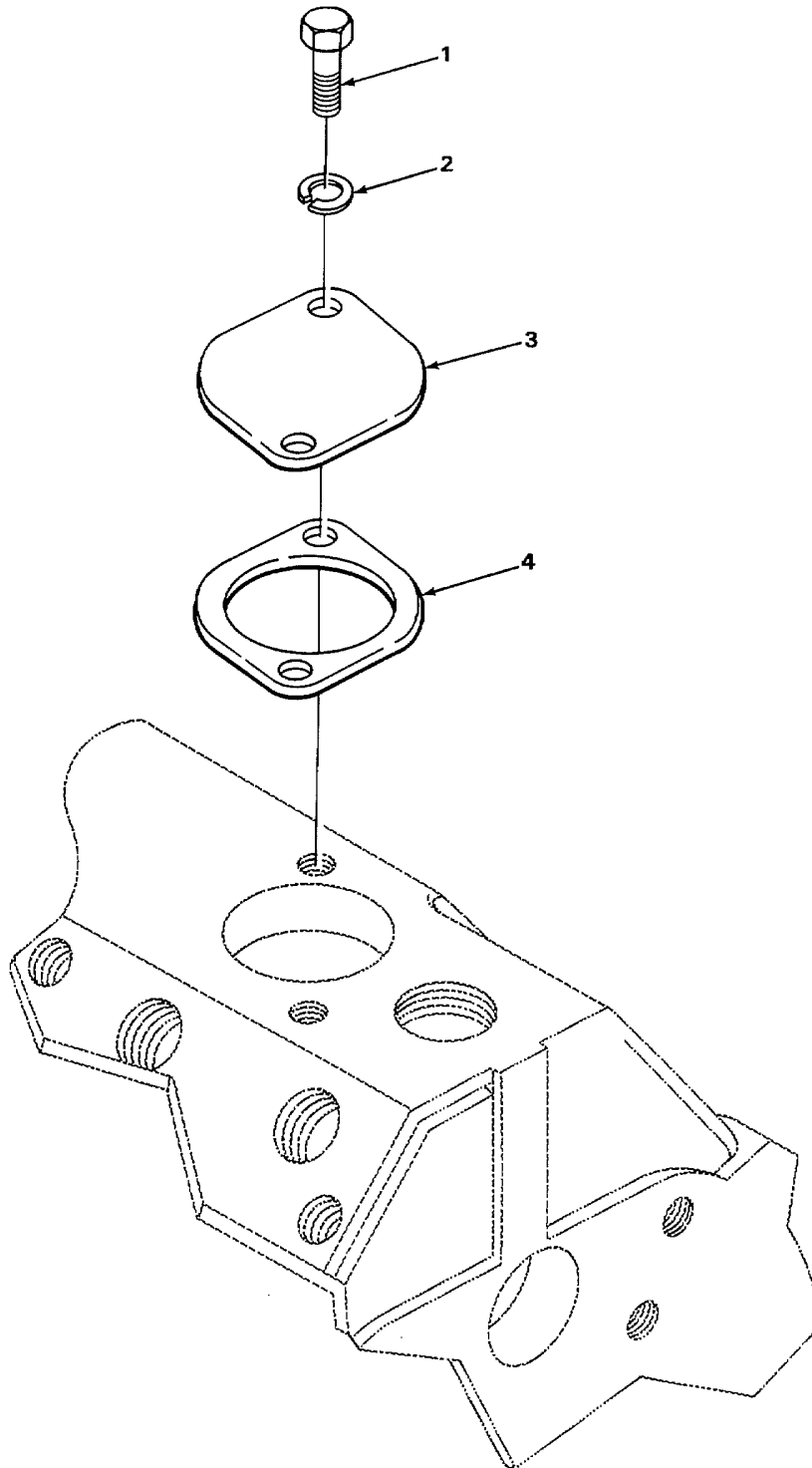

FIGURE 17. FUEL PUMP ADAPTER COVER.

TA225512

SECTION II

TM 5-3895-342-34P

(1) ILLUSTRATION		(2)	(3)	(4)	(5)	(6)	(7)	(8)
(a) FIG NO.	(b) ITEM NO.	SMR CODE	NATIONAL STOCK NUMBER	FSCM	PART NUMBER	DESCRIPTION <i>USABLE ON CODE</i>	U/M	QTY INC IN UNIT
						0302-FUEL PUMPS		
17	1	PFOZZ	5305-00-068-0500	96906	MS90725-3	SCREW,CAP,HEX HD PUMP PAD COVER.....	EA	2
17	2	PAOZZ	5310-00-582-5965	96906	MS35338-44	WASHER,LOCK PUMP PAD COVER	EA	2
17	3	PFOZZ	2805-00-428-2189	66289	SA69	COVER FUEL PUMP ADAPTER HOLE.....	EA	1
17	4	PFOZZ	5330-00-366-6351	66289	QD67	GASKET FUEL PUMP PAD COVR PRT OF KIT P/N Q12G	EA	1

5
6 THRU 10

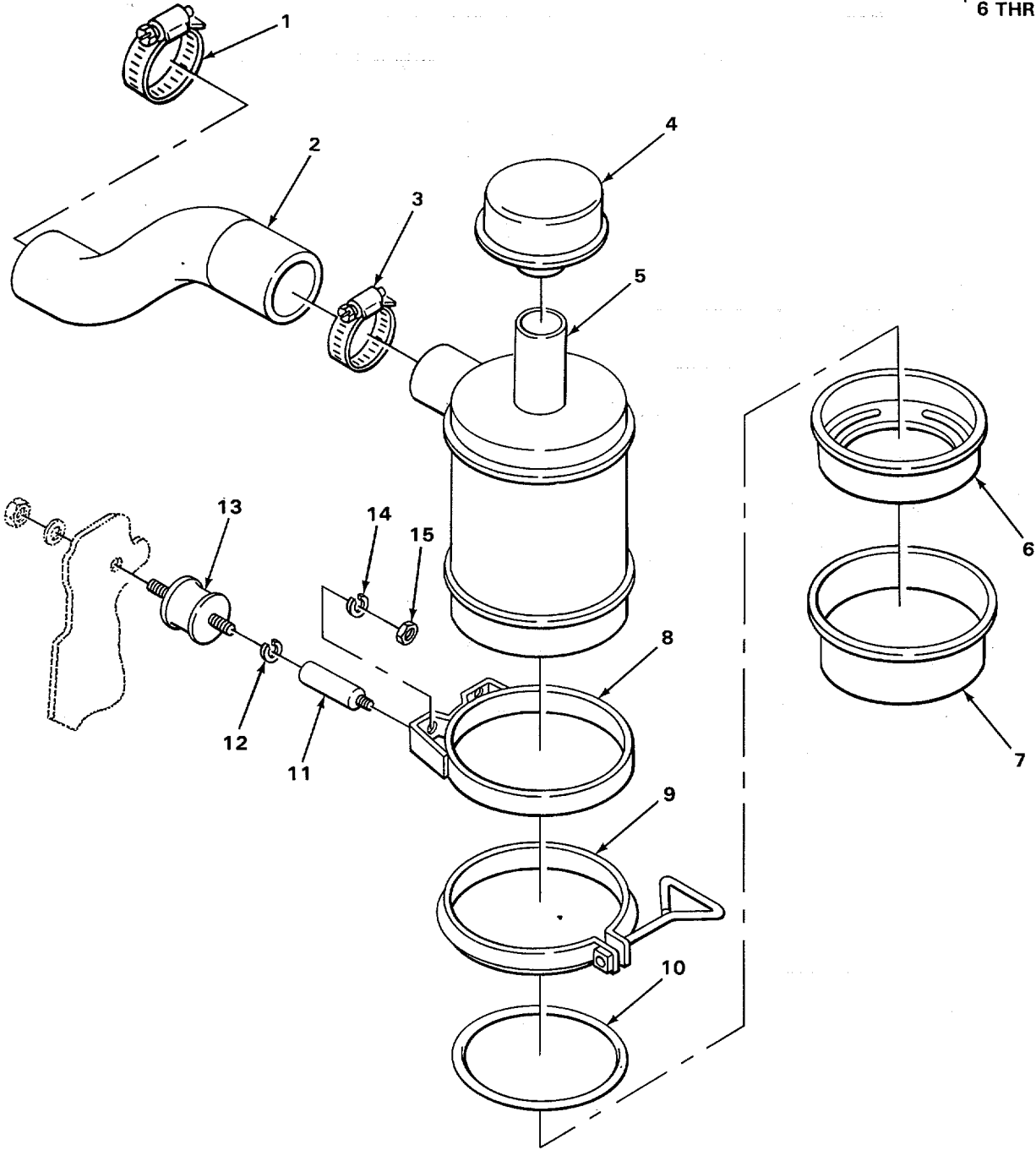
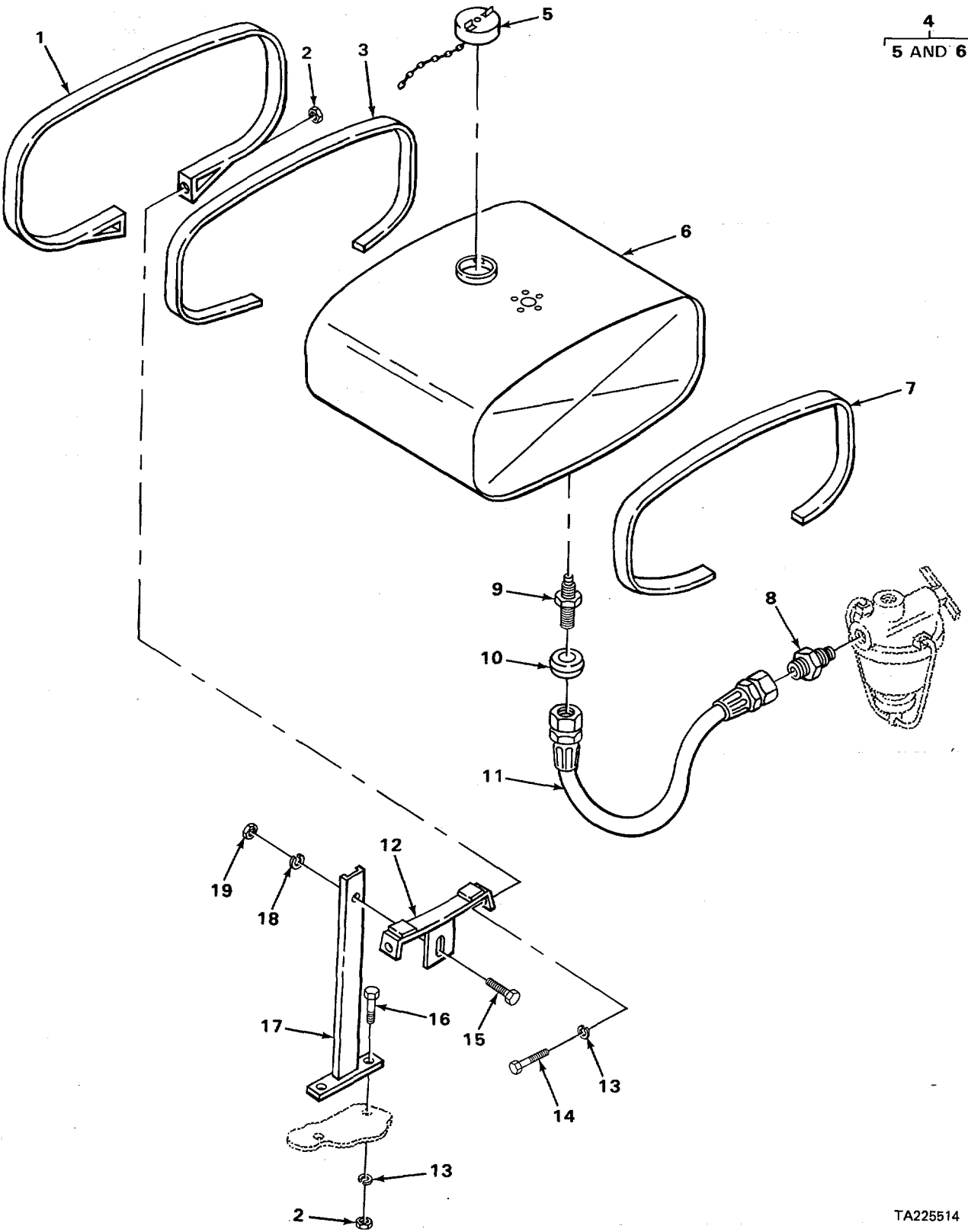

FIGURE 18 AIR CLEANER AND HOSE.

SECTION II

TM 5-3895-342-34P

(1) ILLUSTRATION		(2)	(3)	(4)	(5)	(6)	(7)	(8)
(a) FIG NO.	(b) ITEM NO.	SMR CODE	NATIONAL STOCK NUMBER	FSCM	PART NUMBER	DESCRIPTION <i>USABLE ON CODE</i>	U/M	QTY INC IN UNIT
						0304-AIR CLEANER		
18	1	PAOZZ	4730-00-202-7760	66289	LK11	CLAMP,HOSE	EA	1
18	2	PFOZZ	4720-00-962-7716	66289	LL167	ELBOW,RUBBER AIR CLEANER	EA	1
18	3	PFOZZ	4730-00-142-2010	72582	111625	CLAMP,HOSE	EA	2
18	4	PFOZZ	2940-00-325-4438	66289	L062	CAP,WEATHER AIR CLEANER	EA	1
18	5	PFOOO	2940-00-940-7482	96906	MS35875-3	AIR CLEANER, INTAKE	EA	1
18	6	PAOZZ	2940-00-161-7719	18265	P10-1360	.CUP,OIL INNER	EA	1
18	7	PAOZZ	4730-00-845-2644	18265	P17703	.CUP,AIR CLEANER	EA	1
18	8	XDOZZ		30029	AAHOO-0343	.MOUNTING BAND ASSEMBLY	EA	1
18	9	PAOZZ	5340-00-981-6216	18265	P10-1362	.CLAMP LOOP.....	EA	1
18	10	PAOZZ	5330-00-878-0134	18265	P10-1361	.PACKING,PREFORMED	EA	1
18	11	PFOZZ	5307-00-450-9693	66289	PC564	STUD AIR CLEANER MOUNTING	EA	4
18	12	PAOZZ	5310-00-582-5965	96906	MS35338-44	WASHER,LOCK.....	EA	8
18	13	PFOZZ	2940-00-691-5577	66289	PH542	VIBRATION DAMPNER AIR CLEANER	EA	2
18	14	PAOZZ	5310-00-407-9566	96906	MS35338-45	WASHER,LOCK.....	EA	8
18	15	PAOZZ	5310-00-880-7744	96906	MS51967-5	NUT PLAIN HEXAGON.....	EA	8



4
5 AND 6

FIGURE 19. FUEL TANK SUPPORTS.

TA225514

SECTION II **TM 5-3895-342-34P**

(1) ILLUSTRATION		(2)	(3)	(4)	(5)	(6)	(7)	(8)
(a) FIG NO.	(b) ITEM NO.	SMR CODE	NATIONAL STOCK NUMBER	FSCM	PART NUMBER	DESCRIPTION <i>USABLE ON CODE</i>	U/M	QTY INC IN UNIT
						0306-TANKS, LINES, FITTINGS, HEADERS		
19	1	XDOZZ		55643	WC03116-000	STRAP,FUEL TANK.....	EA	1
19	2	PAOZZ	5310-00-732-0558	96906	MS51967-8	NUT,HEXAGON.....	EA	4
19	3	XDOZZ		55643	XC11334-001	FELT,SAE F3.....	EA	1
19	4	XDOFF		55643	YC05050-000	TANK,FUEL ASSEMBLY.....	EA	1
19	5	XDOZZ		55643	YC05050-004	.CAP AND CHAIN FUEL.....	EA	1
19	6	XDFZZ		55643	YC05050-001	.TANK,FUEL.....	EA	1
19	7	XDOZZ		55643	XC11334-002	FELT,SAE F3.....	EA	2
19	8	XDOZZ		55643	XC11325-000	STRAIGHT FIT FUEL STRAINER.....	EA	1
19	9	XDOZZ		55643	XC11327-000	STAND PIPE ASSEMBLY.....	EA	1
19	10	PFOZZ	5325-00-447-9233	66289	PH198	GROMMET FUEL LINE.....	EA	1
19	11	XDOZZ		55643	RM1320A	FUEL LINE.....	EA	1
19	12	XDOZZ		55643	WC03115-000	CRADLE SUPPORT ASSEMBLY.....	EA	1
19	13	PAOZZ	5310-00-261-7340	96906	MS35338-8	WASHER,LOCK.....	EA	4
19	14	PAOZZ	5305-00-269-3217	96906	MS90725-67	SCREW,CAP HEX HD.....	EA	2
19	15	PAOZZ	5305-00-044-4153	96906	MS90725-109	SCREW,CAP HEX HD.....	EA	2
19	16	PFOZZ		96906	MS9725-59	SCREW CAP HEXAGON H.....	EA	2
19	17	XDOZZ		55643	WC03114-000	SUPPORT,TANK.....	EA	1
19	18	PAOZZ	5310-00-003-4094	96906	MS35338-48	WASHER,LOCK.....	EA	1
19	19	PAOZZ	5310-00-768-0318	96906	MS51967-14	NUT,PLAIN,HEXAGON.....	EA	1

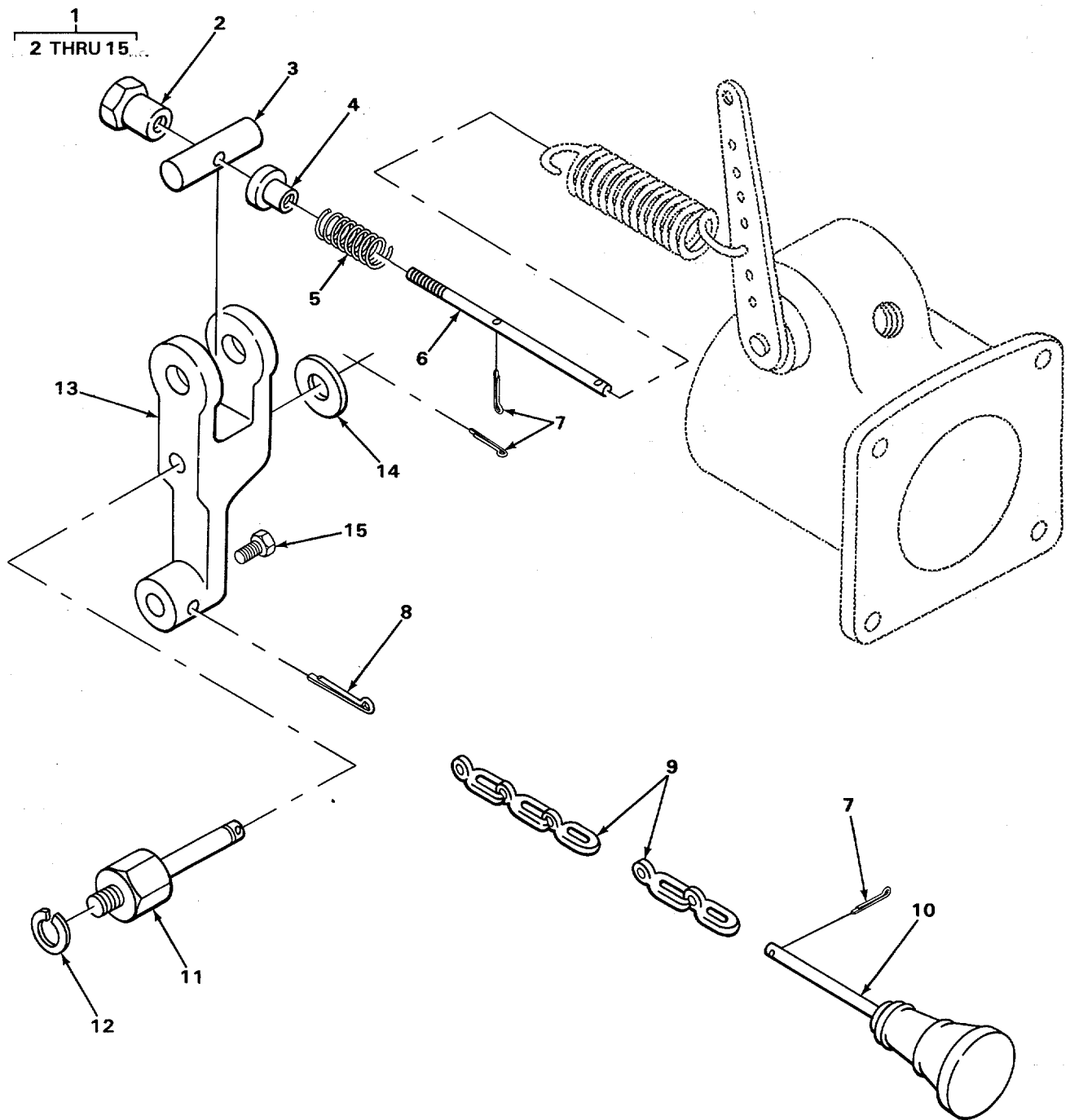

FIGURE 20. GOVERNOR CONTROL.

TA225515

SECTION II

TM 5-3895-342-34P

(1) ILLUSTRATION		(2)	(3)	(4)	(5)	(6)	(7)	(8)
(a) FIG NO.	(b) ITEM NO.	SMR CODE	NATIONAL STOCK NUMBER	FSCM	PART NUMBER	DESCRIPTION <i>USABLE ON CODE</i>	U/M	QTY INC IN UNIT
						0308-ENGINE SPEED GOVERNOR AND CONTROLS		
20	1	PFOFF	2990-00-428-2212	66289	TT45L1	GOVERNOR CONTROL ASSEMBLY.....	EA	1
20	2	PFOZZ	5310-00-353-5895	66289	PD173A	.LOCKNUT, ADJUSTING SCREW	EA	1
20	3	PFOZZ	5315-00-366-6291	66289	TC368A	.PIN ADJUSTING SCREW SWIVEL.....	EA	1
20	4	PFOZZ	2990-00-577-9051	66289	PK121	.RETAIN ADJUSTING SCREW,SPRING.....	EA	1
20	5	PFOZZ	5360-00-197-5863	66289	PM111-1	.SPRING,ADJUSTING SCREW	EA	1
20	6	XDOZZ		30029	P11156	.SCREW,ADJUSTING.....	EA	1
20	7	PAOZZ	5315-00-839-2325	96152	A82-1	.PIN,COTTER.....	EA	3
20	8	PAOZZ	5315-00-011-9120	96906	MS24665-287	.PIN,COTTER.....	EA	1
20	9	PAOZZ	4010-00-811-1944	80205	NAS1455-2-19C	.CHAIN,WELDED.....	EA	1
20	10	PAOZZ	2805-00-536-8835	66289	VE527	.CONTROL,PUSH-PULL.....	EA	1
20	11	PFOZZ	5315-00-366-6290	66289	TC365	.PIN VARIABLE SPEED LEVER SUPPORT.....	EA	1
20	12	PAOZZ	5310-00-582-5965	96906	MS35338-44	.WASHER,LOCK SUPPORT PIN	EA	1
20	13	PFOZZ	3040-00-428-2221	66289	VB134A	.LEVER,VARIABLE SPEED	EA	1
20	14	PAOZZ	5310-00-982-6580	96906	MS27183-1	.WASHER,FLAT.....	EA	1
20	15	PAOZZ	5305-00-984-6189	96906	MS35206-241	.SCREW,MACHINE COTTER PIN LEVER.....	EA	1

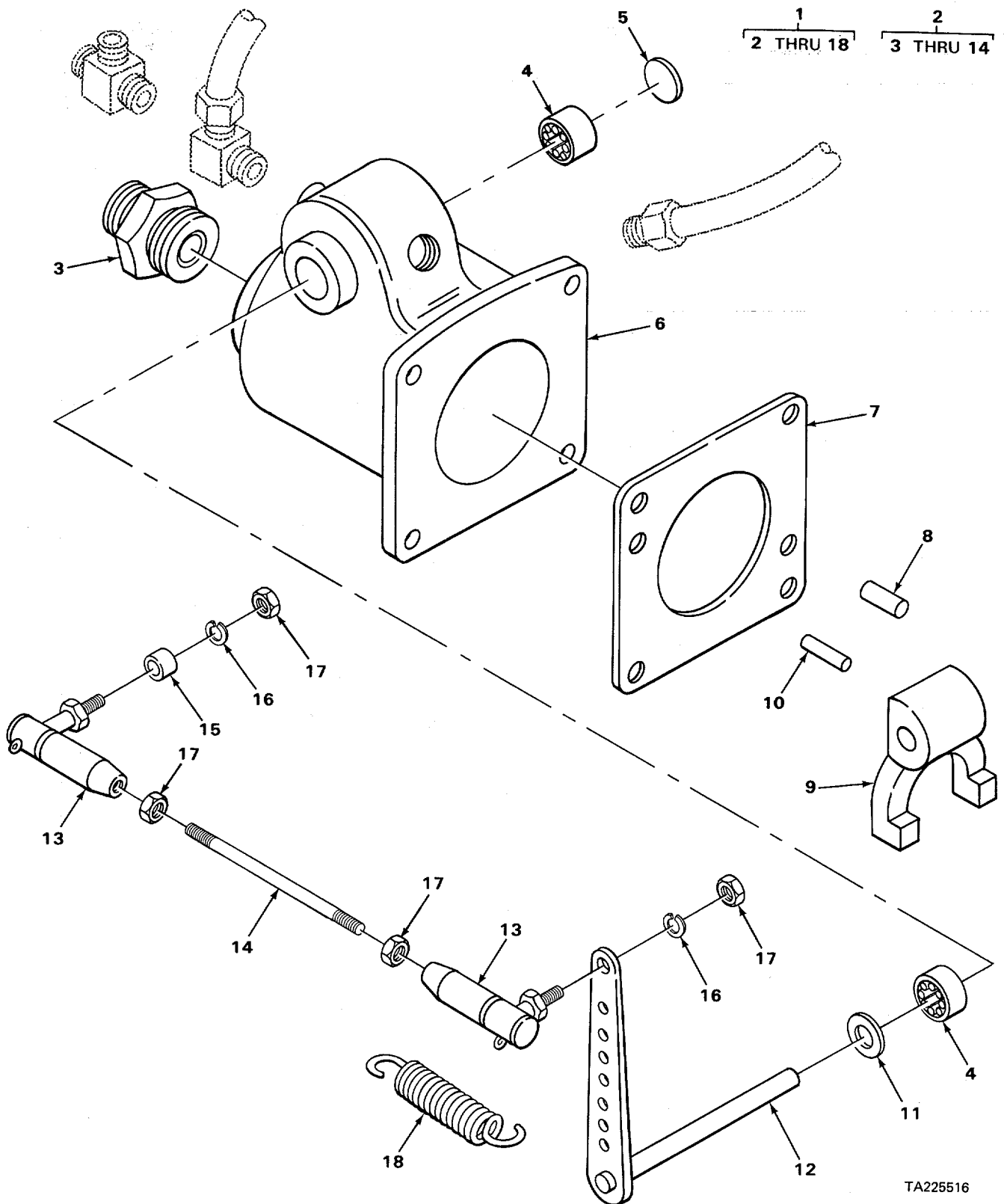

TA225516

FIGURE 21. GOVERNOR LINKAGE.

SECTION II

TM 5-3895-342-34P

(1) ILLUSTRATION		(2)	(3)	(4)	(5)	(6)	(7)	(8)
(a) FIG NO.	(b) ITEM NO.	SMR CODE	NATIONAL STOCK NUMBER	FSCM	PART NUMBER	DESCRIPTION <i>USABLE ON CODE</i>	U/M	QTY INC IN UNIT
						0308(CONT)		
21	1	PFFFF	2990-00-653-5689	66289	T84H	GOVERNOR ASSEMBLY.....	EA	1
21	2	PFFFF	2920-00-656-7492	66289	TC3638S1	..HOUSING ASSEMBLY	EA	1
21	3	PFOZZ	4730-00-495-9668	66289	TB109	..ADAPTER TACHOMETER	EA	1
21	4	PAFZZ	3110-00-183-6716	96906	MS17131-7	..BEARING,ROLLER,NEED CROSS SHAFT	EA	2
21	5	PAOZZ	5340-00-050-1591	96906	MS35648-4	..PLUG,EXPANSION	EA	1
21	6	XDFZZ		30029	TC363B2	..HOUSING,GOVERNOR	EA	1
21	7	PFFZZ	5330-00-358-4789	66289	QD615	..GASKET HOUSING PART OF KIT P/N Q12G	EA	1
21	8	PFFZZ	5315-00-014-1151	16712	G10134PC56	..PIN,DOWEL HOUSING.....	EA	1
21	9	PFFZZ	2990-00-957-3770	66289	VB98A5	..YOKE	EA	1
21	10	PFFZZ	5315-00-221-6005	66289	XH1	..PIN,TAPER	EA	1
21	11	XDFZZ		30029	JK52	..PACKING PERFORMED CROSS SHAFT	EA	1
21	12	XDFZZ		30029	TC39815	..SHAFT AND LEVER.....	EA	1
21	13	PAOZZ	3010-00-288-2655	66289	VE674A	..BALL JOINT CONTROL ROD	EA	2
21	14	PFOZZ	5307-00-878-5249	66289	VE689	..LEVER CONTROL ROD TO CARBURETOR	EA	1
21	15	PFOZZ	5365-00-470-5909	66289	HF594	..SPACER CARBURETOR LEVER.....	EA	1
21	16	PAOZZ	5310-00-045-3296	96906	MS35338-43	..WASHER,LOCK GOVERNOR CONTROL ROD.....	EA	2
21	17	PAOZZ	5310-00-934-9751	96906	MS35690-102	..NUT,HEX GOV CONTROL ROD.....	EA	4
21	18	XDOZZ		30029	PN76	..SPRING GOVERNOR.....	EA	1

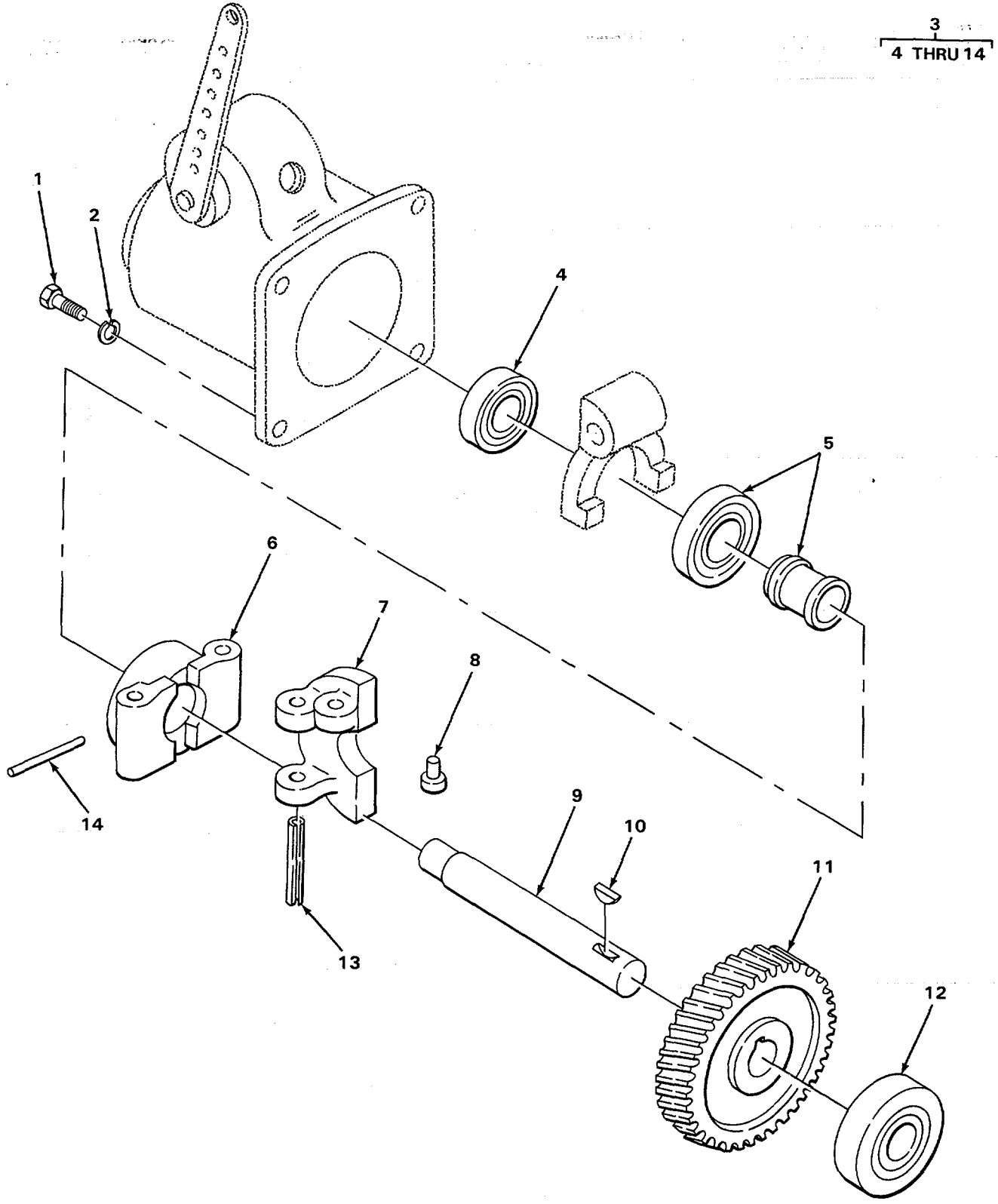

FIGURE 22. GOVERNOR ASSEMBLY

TA225517

SECTION II

TM 5-3895-342-34P

(1) ILLUSTRATION		(2)	(3)	(4)	(5)	(6)	(7)	(8)
(a) FIG NO.	(b) ITEM NO.	SMR CODE	NATIONAL STOCK NUMBER	FSCM	PART NUMBER	DESCRIPTION <i>USABLE ON CODE</i>	U/M	QTY INC IN UNIT
						0308(CONT)		
22	1	PAFZZ	5306-00-225-8498	96906	MS90725-33	BOLT,MACHINE	EA	4
22	2	PAFZZ	5310-00-407-9566	96906	MS35338-45	WASHER,LOCK.....	EA	4
22	3	PAFFF	2990-00-325-4502	66289	TA112AS1	SHAFT ASSEMBLY,GROV	EA	1
22	4	PAFZZ	3110-00-117-0575	43766	120	.BEARING BALL ANNULA	EA	1
22	5	PAFZZ	3110-00-374-3160	66289	TC348A	.BEARING,BALL THRUST	EA	1
22	6	PFFZZ	2990-00-365-1112	66289	TC346B	.HUB FLYWEIGHT	EA	1
22	7	PFFZZ	2990-00-677-1771	66289	TC322A	.FLYWEIGHT	EA	1
22	8	PFFZZ	5315-00-663-1215	66289	TC328D	.PIN,THRUST	EA	2
22	9	PFFZZ	3040-00-656-7528	66289	TA112A	.SHAFT,DRIVE	EA	1
22	10	PFFZZ	5315-00-010-6749	66289	PL21	.KEY,WOODRUFF	EA	1
22	11	PFFZZ	3020-00-249-9902	66289	GD95A	.GEAR GOVERNOR DRIVE	EA	1
22	12	PFFZZ	3110-01-049-2811	43766	1623DC	.SHAFT,BEARING.....	EA	1
22	13	PFFZZ	5315-00-616-4492	80205	NAS561P6-18	.PIN,ROLL FLYWEIGHT	EA	2
22	14	XDFZZ		66289	XH9	.PIN,TAPER FLYWEIGHT HUB.....	EA	1

2
3 THRU 6

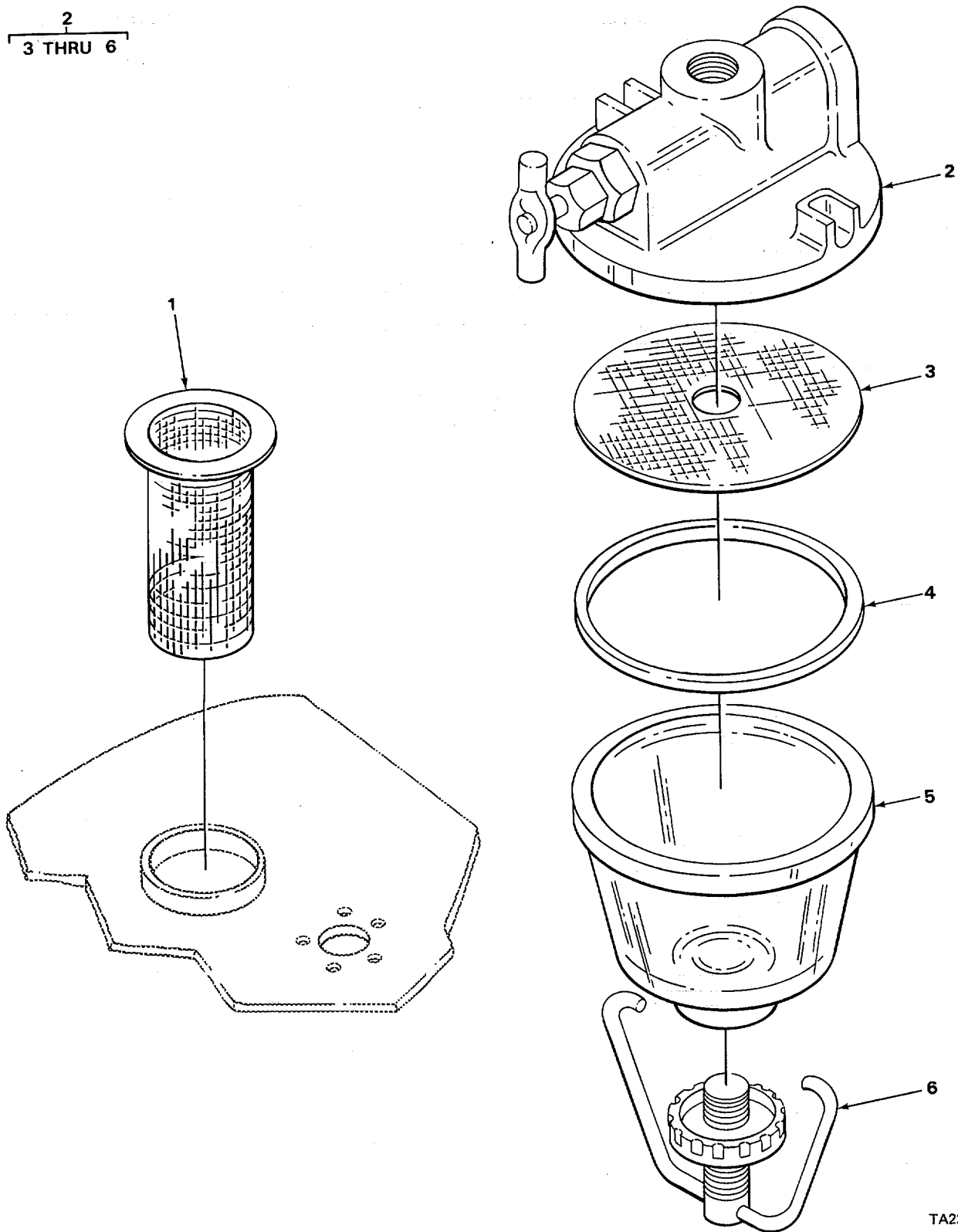

FIGURE 23. FUEL FILTER ASSEMBLY.

TA225518

SECTION II

TM 5-3895-342-34P

(1) ILLUSTRATION		(2)	(3)	(4)	(5)	(6)	(7)	(8)
(a) FIG NO.	(b) ITEM NO.	SMR CODE	NATIONAL STOCK NUMBER	FSCM	PART NUMBER	DESCRIPTION <i>USABLE ON CODE</i>	U/M	QTY INC IN UNIT
						0309-FUEL FILTERS		
23	1	PDOZZ	2910-00-199-1634	55643	YC05050-005	STRAINER,FUEL	EA	1
23	2	XDOOO		78480	OW449T	FILTER,FLUID	EA	1
23	3	PFOZZ	2910-00-142-2738	10988	A11211	.SCREEN,FILTER PART OF KIT P/N LQ32	EA	1
23	4	PFOZZ	5330-00-187-2962	96152	06096	.GASKET,BOWL PART OF KIT P/N LQ32.....	EA	1
23	5	PFOZZ	2910-00-269-7126	96152	0W363	.BOWL,GLASS PART OF KIT P/N LQ32.....	EA	1
23	6	PFOZZ	2910-00-382-8768	44940	1098B	.CLAMP WIRE AND THREADED NUT	EA	1
23		PAOZZ	2910-00-821-2603	66289	LQ32	PARTS KIT FUEL STRA	EA	1
23	3					SCREEN,FILTER	EA	1
23	4					GASKET,BOWL	EA	1
23	5					BOWL,GLASS.....	EA	1

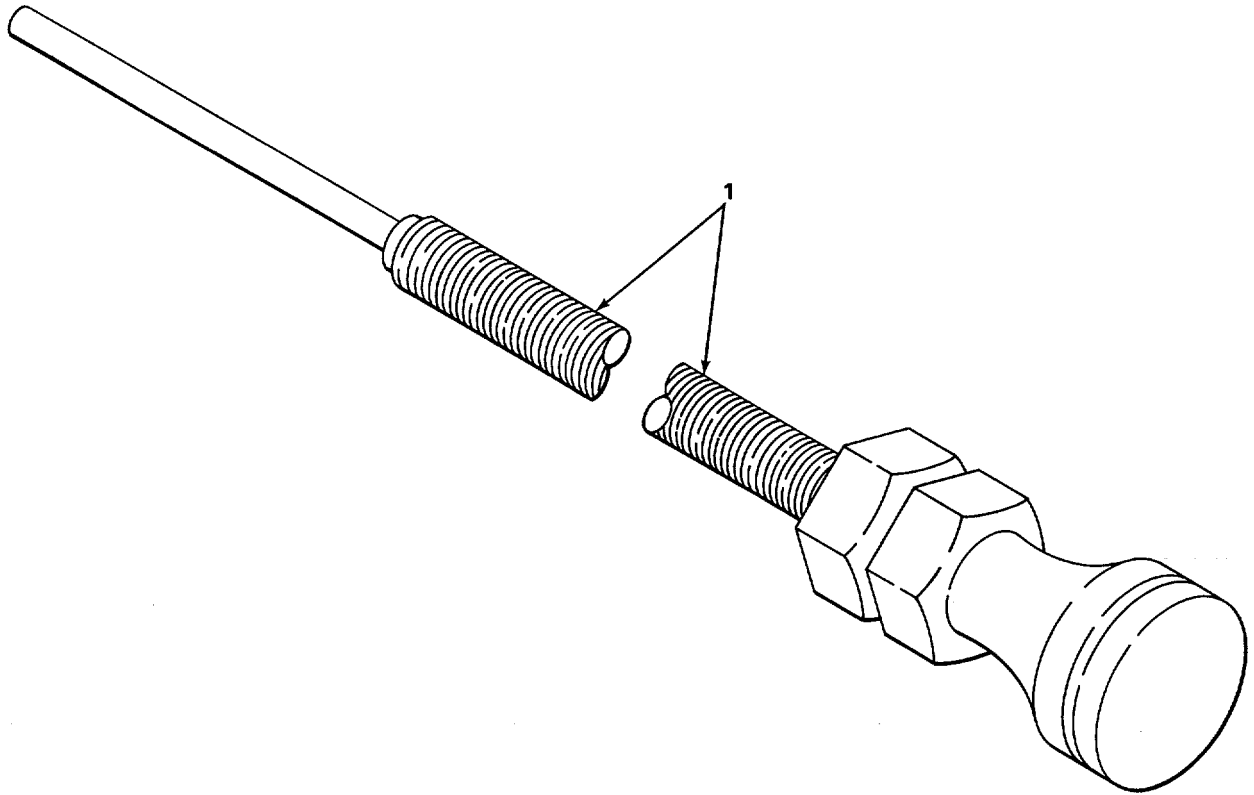

TA225519

FIGURE 24. CHOKE CONTROL.

SECTION II

TM 5-3895-342-34P

(1) ILLUSTRATION		(2)	(3)	(4)	(5)	(6)	(7)	(8)
(a) FIG NO.	(b) ITEM NO.	SMR CODE	NATIONAL STOCK NUMBER	FSCM	PART NUMBER	DESCRIPTION <i>USABLE ON CODE</i>	U/M	QTY INC IN UNIT
24	1	PFOZZ	2990-00-575-8063	66289	VE693	0312-ACCELERATOR, THROTTLE OR CHOKE CONTROLS CHOKE CONTROL.....	EA	1

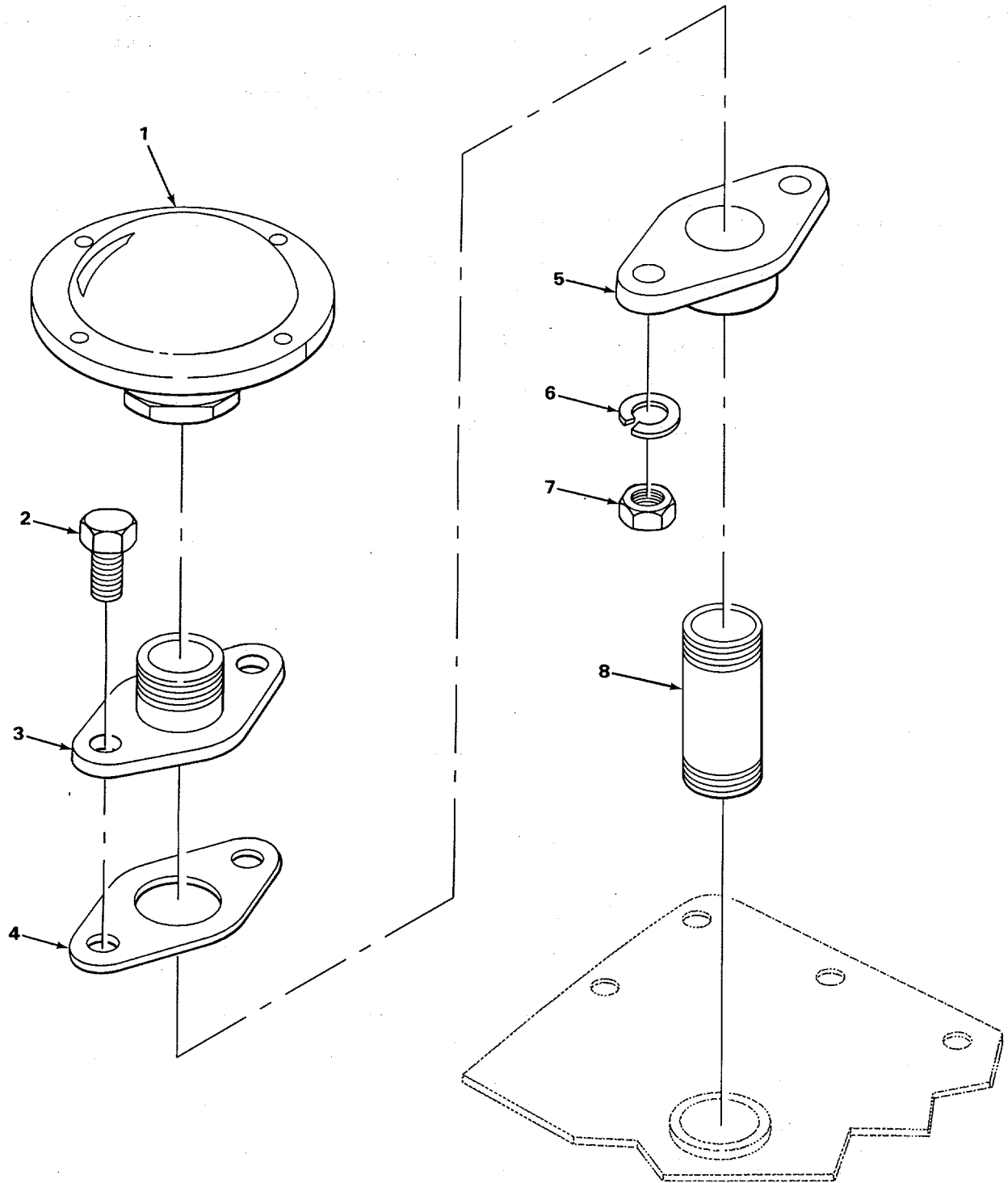

TA225520

FIGURE 25. MUFFLER AND ADAPTER

SECTION II

TM 5-3895-342-34P

(1) ILLUSTRATION		(2)	(3)	(4)	(5)	(6)	(7)	(8)
(a) FIG NO.	(b) ITEM NO.	SMR CODE	NATIONAL STOCK NUMBER	FSCM	PART NUMBER	DESCRIPTION <i>USABLE ON CODE</i>	U/M	QTY INC IN UNIT
						GROUP 04-EXHAUST SYSTEM 0401-MUFFLER AND PIPES		
25	1	XDOZZ		30029	WD98	MUFFLER,EXHAUST.....	EA	1
25	2	PFOZZ	5305-00-269-3213	96906	MS90725-62	SCREW,HEX HEAD MUFFLER ADAPTER FLANGE	EA	2
25	3	PBOZZ	4730-00-671-9932	66289	LF129	ADAPTER,STRAIGHT FL.....	EA	1
25	4	PAOZZ	5330-00-624-9938	66289	QD727	GASKET MUFFLER ADAPTER FLANGE	EA	1
25	5	PFOZZ	4730-00-671-9933	66289	LF130	ADAPTER,FLANGE MUFFLER FEMALE.....	EA	1
25	6	PFOZZ	5310-01-130-9065	96906	MS35338-46	WASHER,LOCK MUFFLER ADAPTER FLANGE.....	EA	2
25	7	PAOZZ	5310-00-732-0558	96906	MS51967-8	NUT,PLAIN,HEXAGON STEEL	EA	2
25	8	PAOZZ	4730-00-196-1565	96906	MS51953-15	NIPPLE,PIPE	EA	1

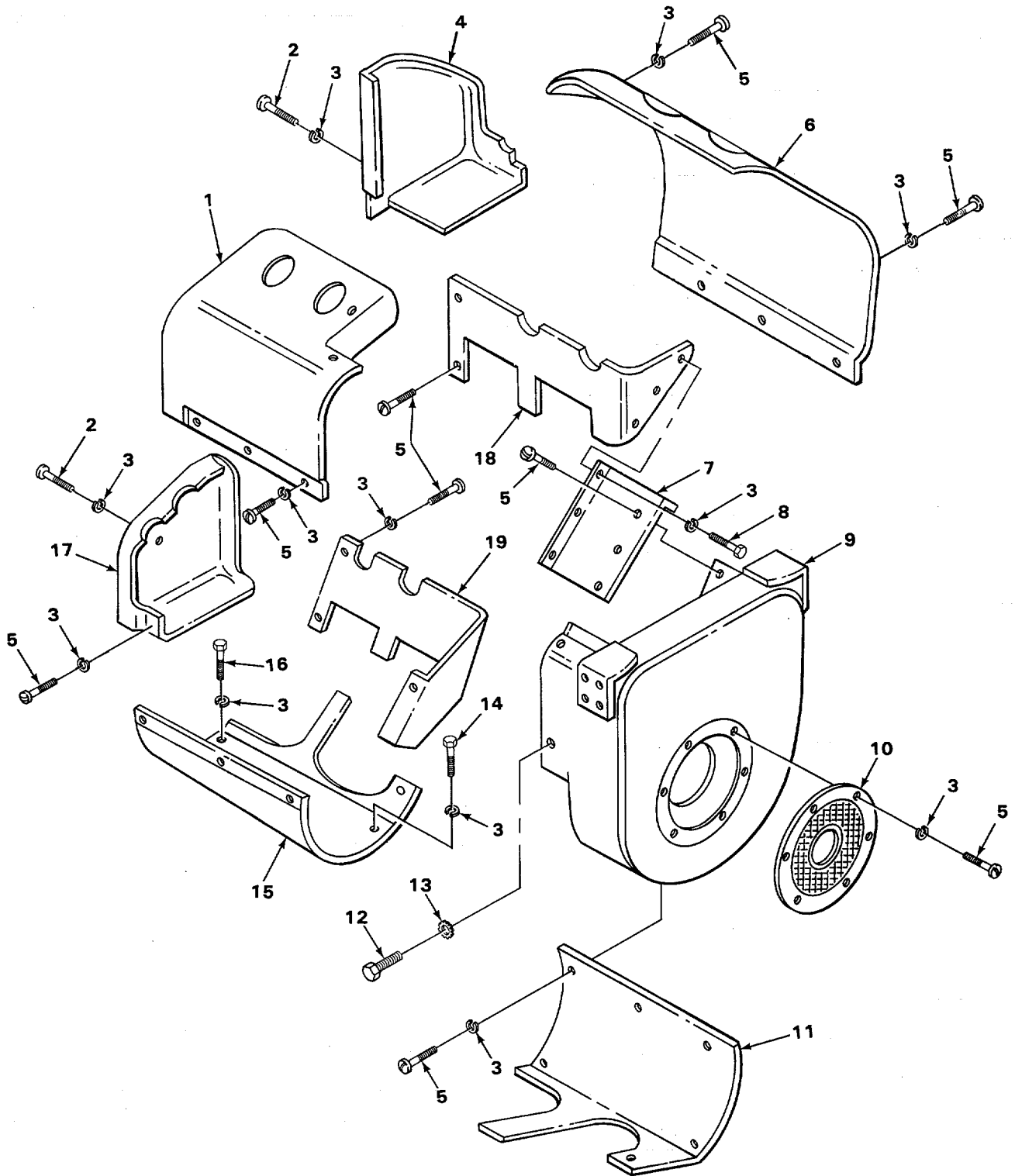

FIGURE 26. AIR SHROUDS.

TA225521

SECTION II

TM 5-3895-342-34P

(1) ILLUSTRATION		(2)	(3)	(4)	(5)	(6)	(7)	(8)
(a) FIG NO.	(b) ITEM NO.	SMR CODE	NATIONAL STOCK NUMBER	FSCM	PART NUMBER	DESCRIPTION <i>USABLE ON CODE</i>	U/M	QTY INC IN UNIT
						GROUP 05-COOLING SYSTEM 0502-COWLING, DEFLECTORS, AIR DUCTS, SHROUDS, ETC.		
26	1	PFOZZ	2930-00-676-3279	66289	SE79C	SHROUD CYLINDER HEAD LH SIDE.....	EA	1
26	2	PAOZZ	5305-00-988-1725	96906	MS35206-281	SCREW,MACHINE RH END COVER TOP HOLE	EA	4
26	3	PFOZZ	5310-00-582-5965	96906	MS35338-44	LOCK,WASHER FLYWHEEL SCREEN.....	EA	57
26	4	PFOZZ	2930-00-676-3278	66289	SE83C	COVER,REAR SHROUD RH SIDE	EA	1
26	5	PAOZZ	5305-00-988-1721	96906	MS35206-277	SCREW,MACHINE	EA	39
26	6	PFOZZ	2930-00-736-3108	66289	SE78C7	SHROUD CYLINDER HEAD RD SIDE	EA	1
26	7	PFOZZ	2930-00-360-8348	66289	SE80	COVER,SIDE FLYWHEEL SHROUD	EA	1
26	8	PAOZZ	5305-00-068-0500	96906	MS90725-3	SCREW,CAP,HEXAGON	EA	4
26	9	PFOZZ	2930-00-106-2135	66289	SE74YA	SHROUD FLYWHEEL	EA	1
26	10	PFOZZ	2805-00-447-9298	66289	SE20B3	SCREEN FLYWHEEL SHROUD	EA	1
26	11	PFOZZ	2805-00-366-6222	66289	SE75B	SHROUD LOWER CYLINDER RH SIDE.....	EA	1
26	12	PFOZZ	5306-00-226-4822	96906	MS90728-29	SCREW,HEXAGON HEAD.....	EA	6
26	13	PAOZZ	5310-00-514-6674	96906	MS35335-34	WASHER,LOCK FLYWHEEL SHROUD.....	EA	6
26	14	PAOZZ	5305-00-068-0498	96906	MS90725-1	SCREW,CAP,HEXAGON	EA	8
26	15	PFOZZ	2805-00-366-6223	66289	SE76B	SHROUD LOWER CYLINDER LH SIDE	EA	1
26	16	PFOZZ	5305-00-068-0502	96906	MS90725-6	SCREW,HEXAGON HEAD CYLINDER HEAD..... DEFLECTOR LH.....	EA	2
26	17	PFOZZ	2805-00-676-3284	66289	SE82C	COVER REAR SHROUD LH SIDE	EA	1
26	18	PFOZZ	2930-00-676-3283	66289	SE77D	DEFLECTOR CYLINDER HEAD RH SIDE	EA	1
26	19	PFOZZ	2930-00-676-3282	66289	SE77C	DEFLECTOR,CYLINDER LH	EA	1

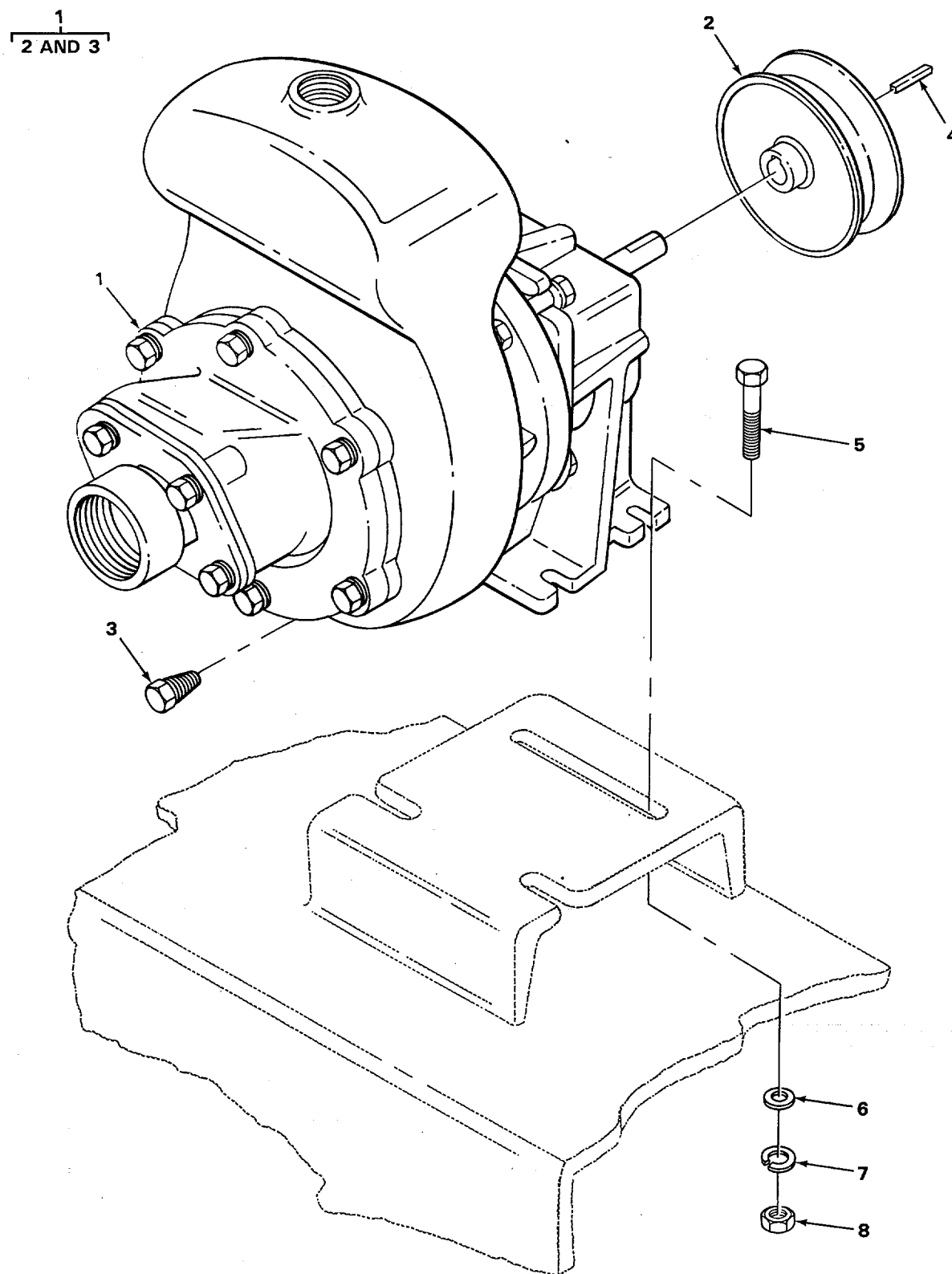

FIGURE 27. WATER PUMP.

TA225522

SECTION II

TM 5-3895-342-34P

(1) ILLUSTRATION		(2)	(3)	(4)	(5)	(6)	(7)	(8)
(a) FIG NO.	(b) ITEM NO.	SMR CODE	NATIONAL STOCK NUMBER	FSCM	PART NUMBER	DESCRIPTION <i>USABLE ON CODE</i>	U/M	QTY INC IN UNIT
						0504-WATER PUMP		
27	1	XDOOO		55643	XC11262-000	WATER PUMP	EA	1
27	2	XDOZZ		55643	XC11291-000	.SHEAVE WATER PUMP	EA	1
27	3	XDOZZ		55643	HH00038-061	.PLUG,DRAIN.....	EA	1
27	4	XDOZZ		55643	HH00291-083	KEY.....	EA	1
27	5	PAOZZ	5305-00-269-3214	96906	MS90725-64	SCREW,CAP,HEXAGON	EA	4
27	6	PFOZZ	5310-00-087-7493	96906	MS27183-13	WASHER,CUT	EA	4
27	7	PAOZZ	5310-00-261-7340	96906	MS35338-8	WASHER,LOCK.....	EA	4
27	8	PAOZZ	5310-00-732-0558	96906	MS51967-8	NUT,PLAIN,HEXAGON.....	EA	4

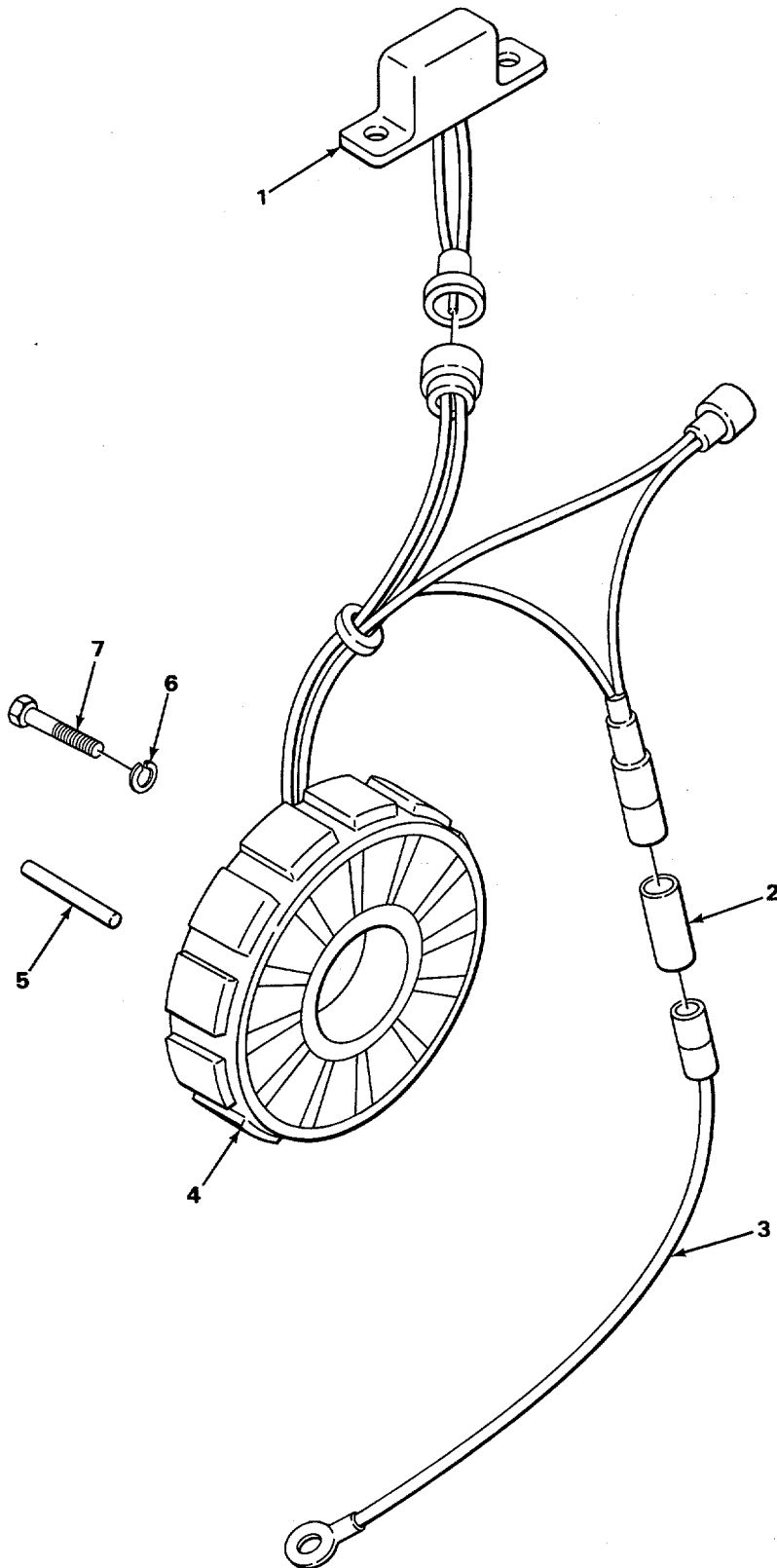

TA225523

FIGURE 28. ALTERNATOR ASSEMBLY.

SECTION II

TM 5-3895-342-34P

(1) ILLUSTRATION		(2)	(3)	(4)	(5)	(6)	(7)	(8)
(a) FIG NO.	(b) ITEM NO.	SMR CODE	NATIONAL STOCK NUMBER	FSCM	PART NUMBER	DESCRIPTION <i>USABLE ON CODE</i>	U/M	QTY INC IN UNIT
						GROUP 06-ELECTRICAL SYSTEM 0601-GENERATOR, ALTERNATOR		
28	1	PAOZZ	2920-00-237-0126	66289	YJ64	RECTIFIER,MODULE	EA	1
28	2	XDOZZ		30029	YB350	INSULATOR AMMETER WIRE CONNECTOR	EA	1
28	3	PBOZZ	2920-00-233-8162	66289	YL380-14	WIRE ASSEMBLY,STATO.....	EA	1
28	4	PBOZZ	2920-00-237-0115	66289	YB79	ALTERNATOR,ASSEMBLY	EA	1
28	5	PFOZZ	5315-00-616-4492	80205	NAS561P6-18	ROLL PIN STATOR MOUNTING.....	EA	2
28	6	PAOZZ	5310-00-045-3296	96906	MS35338-43	WASHER,LOCK	EA	4
28	7	PAOZZ	5305-00-133-3086	66289	XB106	SCREW,MACHINE.....	EA	4

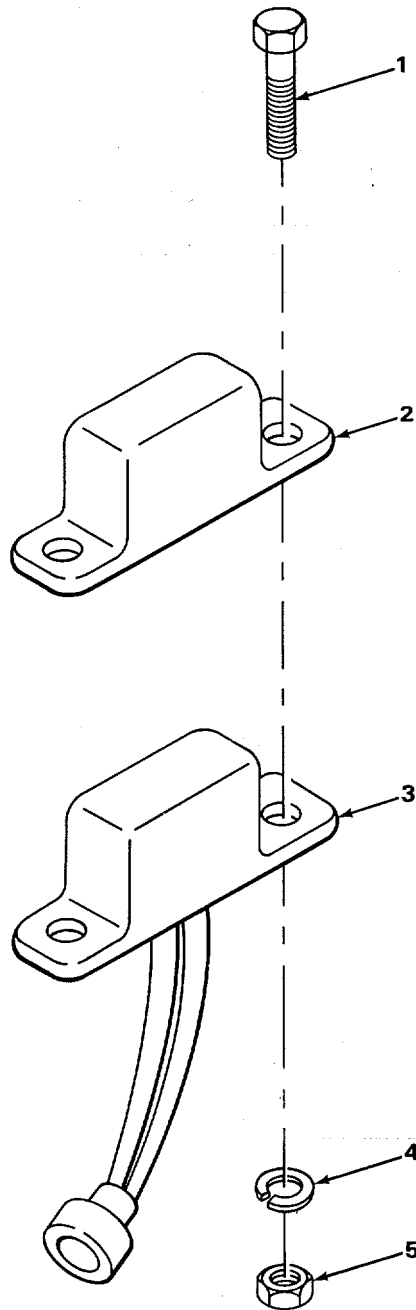

TA225524

FIGURE 29. ALTERNATOR REGULATOR.

SECTION II

TM 5-3895-342-34P

(1) ILLUSTRATION		(2)	(3)	(4)	(5)	(6)	(7)	(8)
(a) FIG NO.	(b) ITEM NO.	SMR CODE	NATIONAL STOCK NUMBER	FSCM	PART NUMBER	DESCRIPTION <i>USABLE ON CODE</i>	U/M	QTY INC IN UNIT
						0602-GENERATOR REGULATOR		
29	1	PAOZZ	5305-00-995-6311	96906	MS24584-63	SCREW,MACHINE	EA	2
29	2	XAOZZ		66289	YD353	SHIELD REGULATOR MODULE	EA	1
29	3	PFOZZ	2920-00-233-8163	66289	YJ65	REGULATOR.....	EA	1
29	4	PAOZZ	5310-00-889-2769	96906	MS45904-61	WASHER,LOCK MODULE MOUNTING	EA	2
29	5	PFOZZ		96906	MS35690-102	NUT,PLAIN,HEXAGON	EA	2

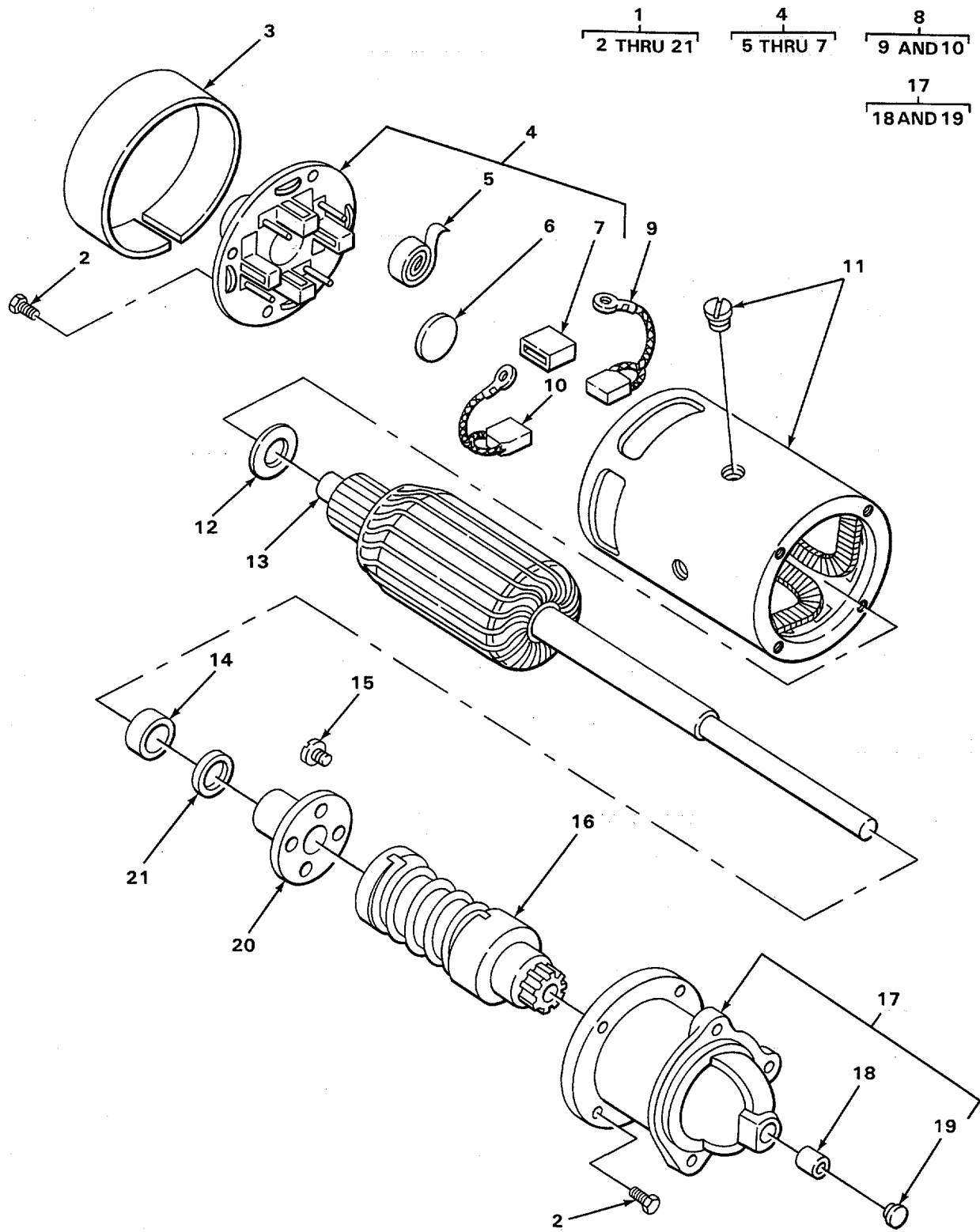

TA225525

FIGURE 30. STARTING MOTOR.

SECTION II

TM 5-3895-342-34P

(1) ILLUSTRATION		(2)	(3)	(4)	(5)	(6)	(7)	(8)
(a) FIG NO.	(b) ITEM NO.	SMR CODE	NATIONAL STOCK NUMBER	FSCM	PART NUMBER	DESCRIPTION <i>USABLE ON CODE</i>	U/M	QTY INC IN UNIT
						0603-STARTING MOTOR		
30	1	XDOFF		19728	MB4018T	STARTER,ENGINE ELEC	EA	1
30	2	PFFZZ	5305-01-007-6907	05748	56049	..SCREW,HEXAGON HEAD PINION HOUSING.....	EA	8
30	3	XDOZZ		19728	28MZ1024AD	..COVER BAND.....	EA	1
30	4	XDFFF		19728	28MBF2002B	..COMMUTATOR END HEAD.....	EA	1
30	5	PFFZZ	5360-00-194-7516	19728	28MZ19CS	..SPRING SET	EA	1
30	6	PFFZZ	2920-00-364-5974	19207	5308307	..FELT.....	EA	1
30	7	PFFZZ	5977-00-400-2829	19728	MBP1034AS	..BRUSH GUARD,24V	EA	4
30	8	XDFFF		19728	28MBW2012CS	..BRUSH SET OF 4.....	EA	1
30	9	PFFZZ	5977-00-686-5536	19728	MBW12A	..BRUSH,24V	EA	1
30	10	XDFZZ		19728	MBW12C	..BRUSH,24V.....	EA	1
30	11	XDFZZ		19728	28MBP2022S	..FRAME AND FIELD ASSEMBLY	EA	1
30	12	PFFZZ	3120-00-240-7946	19728	28P90-539	..THRUST WASHER.....	EA	1
30	13	PFFZZ	2920-00-175-0142	19728	MBP3411T	..ARMATURE ASSEMBLY	EA	1
30	14	XDFZZ		19728	28XA832	..SEAL OIL PINION HOUSING.....	EA	1
30	15	PFFZZ	5305-00-958-5473	96906	MS35190-251	..SCREW,MACHINE.....	EA	4
30	16	XDFZZ		73687	480187	..BENDIX DRIVE ASSEMBLY	EA	1
30	17	XDFFF		19728	28PS2336AS	..HOUSING ASSEMBLY PINION	EA	1
30	18	XDFZZ		19728	28MZ364	..BEARING,BRONZE PINION SHAFT	EA	1
30	19	XDFZZ		19728	MZ358A	..CAP,BEARING	EA	1
30	20	PFFZZ	3130-00-007-6344	19728	28MZ1360A	..BEARING ASSEMBLY INTERMEDIATE.....	EA	1
30	21	XDFZZ		19728	28MZ359A	..GASKET INTERMEDIATE BEARING	EA	1

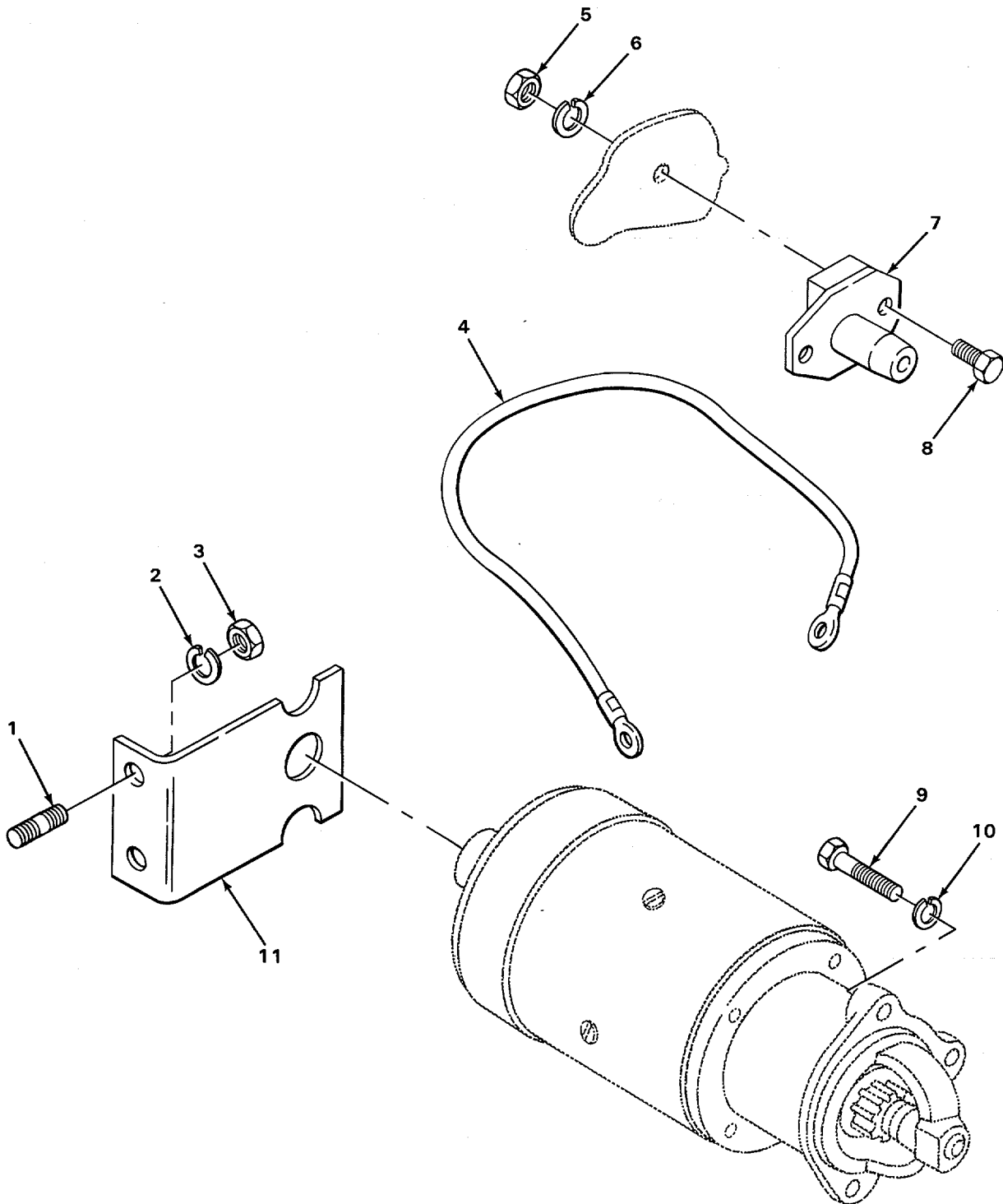

FIGURE 31. STARTER MOUNTING AND WIRING.

TA225526

SECTION II

TM 5-3895-342-34P

(1) ILLUSTRATION		(2)	(3)	(4)	(5)	(6)	(7)	(8)
(a) FIG NO.	(b) ITEM NO.	SMR CODE	NATIONAL STOCK NUMBER	FSCM	PART NUMBER	DESCRIPTION <i>USABLE ON CODE</i>	U/M	QTY INC IN UNIT
						0603(CONT)		
31	1	PFOZZ	5307-00-025-7991	66289	PC396	STUD STARTER BRACKET	EA	2
31	2	PAOZZ	5310-00-407-9566	96906	MS35338-45	WASHER,LOCK.....	EA	2
31	3	PAOZZ	5310-00-880-7746	96906	MS51968-5	NUT PLAIN HEXAGON.....	EA	2
31	4	PFOZZ	2590-00-064-4481	66289	YL356-26	CABLE STARTER TO SWITCH.....	EA	1
31	5	PAOZZ	5310-00-761-6882	96906	MS51967-2	NUT,PLAIN,HEXAGON.....	EA	2
31	6	PAOZZ	5310-00-582-5965	96906	MS35338-44	WASHER,LOCK STARTER SWITCH MOUNTING ...	EA	2
31	7	PFOZZ	5930-00-274-5124	53496	ALEX61360	SWITCH	EA	1
31	8	PFOZZ	5305-00-068-0502	96906	MS90725-6	SCREW,HEXAGON HEAD STARTER SWITCH MOUNTING	EA	2
31	9	PFOZZ		96906	MS90727-60	SCREW CAP HEXAGON	EA	3
31	10	PFOZZ	5310-01-130-9065	96906	MS35338-46	WASHER,LOCK STARTER MOUNTING	EA	3
31	11	PFOZZ	2920-00-309-8055	66289	PG514A	BRACKET STARTER SUPPORT	EA	1

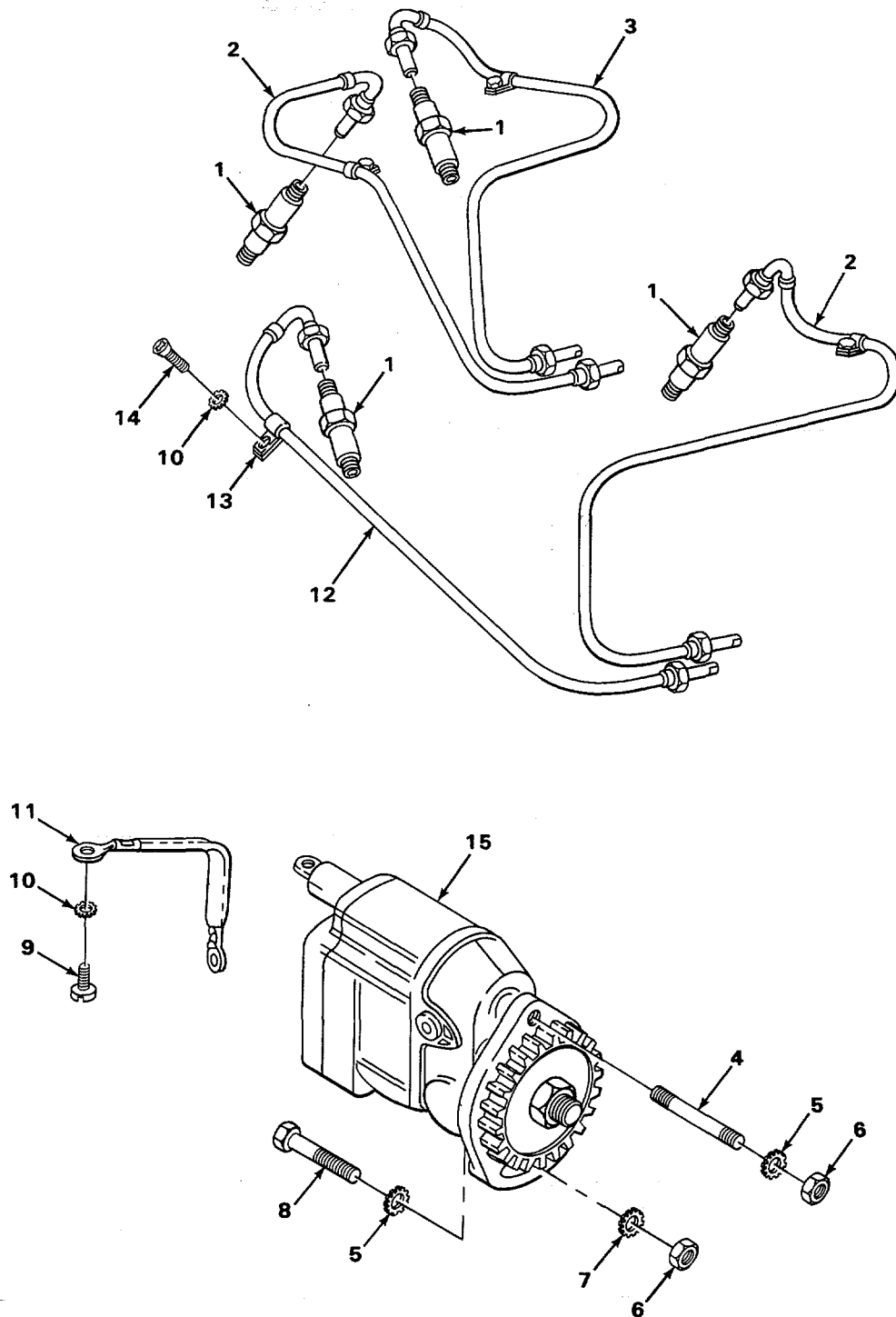

FIGURE 32. MAGNETO, SPARK PLUGS AND LEADS.

TA225527

SECTION II

TM 5-3895-342-34P

(1) ILLUSTRATION		(2)	(3)	(4)	(5)	(6)	(7)	(8)
(a) FIG NO.	(b) ITEM NO.	SMR CODE	NATIONAL STOCK NUMBER	FSCM	PART NUMBER	DESCRIPTION <i>USABLE ON CODE</i>	U/M	QTY INC IN UNIT
						0605-IGNITION COMPONENTS		
32	1	PAOZZ	2920-00-810-7082	96906	MS51009-1	SPARK PLUG SMD-21.....	EA	4
32	2	PAOZZ	2920-00-941-6108	96906	MS51011-13	LEAD AND CONDUIT AS SPARK PLUG NO. 1 AND 4	EA	2
32	3	PFOZZ		96906	MSJ1011-14	LEAD AND CONDUIT AS SPARK PLUG NO. 2.....	EA	1
32	4	PFOZZ	5307-00-275-3756	66289	PC110	STUD MAGNETO MOUNTING	EA	1
32	5	PAOZZ	5310-00-627-6128	96906	MS35335-35	WASHER,LOCK MAGNETO	EA	2
32	6	PAOZZ	5310-00-732-0559	96906	MS51968-8	NUT,PLAIN,HEXAGON MAGNETO STUD	EA	2
32	7	PFOZZ		96906	MS45914-78	WASHER,LOCK MAGNETO SCREW	EA	1
32	8	PAOZZ	5305-00-269-3217	96906	MS90725-67	SCREW,CAP,HEXAGON H	EA	1
32	9	PAOZZ	5305-00-988-1721	96906	MS35206-277	SCREW,MACHINE MAGNETO GROUND STRAP ...	EA	2
32	10	PAOZZ	5310-00-209-0786	96906	MS35335-33	WASHER,LOCK	EA	6
32	11	PAOZZ	2920-00-279-6104	66289	YL355-5	LEAD,ELECTRICAL MAGNETO	EA	1
32	12	PAOZZ	2920-00-887-1289	96906	MS51011-10	CABLE ASSEMBLY,SPEC SPARK PLUG NO. 3.....	EA	1
32	13	PFOZZ	5340-00-453-9127	66289	PG558	CLIP SHIELDED CABLE	EA	4
32	14	PAOZZ	5305-00-988-1725	96906	MS35206-281	SCREW,MACHINE CABLE CLIP	EA	4
32	15	PBOFF	2920-00-953-0346	82796	FMZVE4B7-4	MAGNETO,IGNITION	EA	1

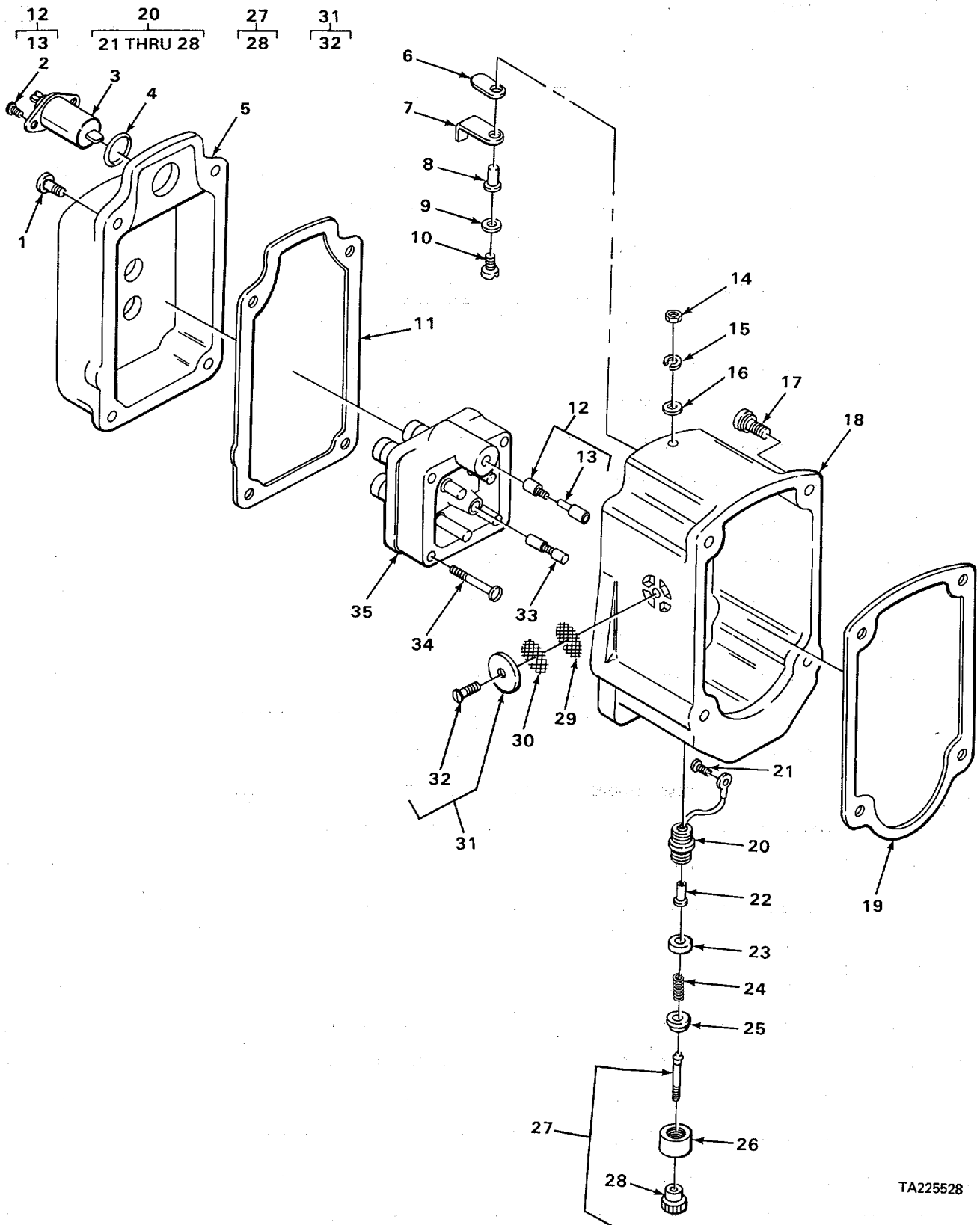

TA225528

FIGURE 33. MAGNETO ASSEMBLY.

SECTION II

TM 5-3895-342-34P

(1) ILLUSTRATION		(2)	(3)	(4)	(5)	(6)	(7)	(8)
(a) FIG NO.	(b) ITEM NO.	SMR CODE	NATIONAL STOCK NUMBER	FSCM	PART NUMBER	DESCRIPTION USABLE ON CODE	U/M	QTY INC IN UNIT
						0605(CONT)		
33	1	XDFZZ		82796	8S100D	.SCREW END CAP COVER	EA	4
33	2	XDFZZ		82796	6S6D	.SCREW,CONDENSER MOUNTING	EA	2
33	3	PAFZZ	5910-00-648-7309	19204	7973523	.CAPACITOR PART OF KIT P/N SK44	EA	1
33	4	PFFZZ	5310-00-037-4935	56705	99-1125	.SEAL CONDENSER O RING PART OF KIT P/N SK44	EA	1
33	5	PAFZZ	2920-00-064-4483	82796	L800A	.CAP,IGNITION,DISTRI.....	EA	1
33	6	PAFZZ	2920-00-366-7152	82796	B1355	.GUIDE PRIMARY GROUND STRIP	EA	1
33	7	PAFZZ	5999-00-656-7340	82796	K2513	.CONTACT,ELECTRICAL.....	EA	1
33	8	XDFZZ		82796	H2457A	.BUSHING GROUND STRIP	EA	1
33	9	PAFZZ	5310-00-270-2172	82796	D2458	.WASHER,FLAT STRIP PLATE	EA	1
33	10	PFFZZ	5305-01-163-0385	82796	6S8N	.SCREW GROUND STRIP	EA	1
33	11	PFFZZ	5330-00-698-7139	82796	E682A	.GASKET END CAP COVER PART OF KIT P/N SK44	EA	1
33	12	PFFZZ	2920-00-354-0731	82796	A983B	.ROD,HIGH TENSION LE	EA	1
33	13	PAFZZ	5970-00-656-7335	82796	D1182	..INSULATOR.....	EA	1
33	14	PAFZZ	5310-00-934-9747	96906	MS35649-262	.NUT,PLAIN,HEXAGON.....	EA	1
33	15	PAFZZ	5310-00-045-4007	96906	MS35338-41	.WASHER,LOCK.....	EA	1
33	16	PAFZZ	5310-00-262-2998	82796	C6503	.WASHER,FLAT PRIMARY GROUND TERMINAL	EA	1
33	17	PAFZZ	5305-00-281-6387	82796	IOS10D	.SCREW,ASSEMBLED WAS	EA	4
33	18	XDFZZ		82796	A42430C	.END CAP ASSEMBLY	EA	1
33	19	PAFZZ	5330-00-634-8977	82796	K2498	.GASKET PART OF KIT P/N SK44.....	EA	1
33	20	XDFFF		82796	FW2514C	.SWITCH,GROUND.....	EA	1
33	21	PFFZZ	5305-00-733-8742	82796	6S4D	..SCREW,HEXAGON HEAD.....	EA	1
33	22	PFFZZ	5970-00-322-5199	82796	10011166	..INSULATOR TERMINAL.....	EA	1
33	23	PFFZZ	5365-00-849-2137	82796	F4373	..SPACER GROUND SWITCH.....	EA	1
33	24	PAFZZ	5340-00-986-3765	82796	E2513A	..SPRING,HELICAL GROUND BUTTON.....	EA	1
33	25	XDFZZ		82796	M1077	..FERRULE GROUND SWITCH.....	EA	1
33	26	XDFZZ		82796	D2735A	..NUT GROUND SWITCH	EA	1
33	27	PFFFF	2920-00-063-7914	82796	FW2514	..PLUNGER AND NUT ASSEMBLY,GROUND SWITCH	EA	1
33	28	PAFZZ	5310-00-939-9836	82796	C2741	... NUT,PLAIN,KNURLED GROUND SWITCH.....	EA	1
33	29	PAOZZ	2920-00-366-7165	82796	A6032A	.FILTERING DISK,FLUI END CAP	EA	1

SECTION II

TM 5-3895-342-34P

(1) ILLUSTRATION		(2)	(3)	(4)	(5)	(6)	(7)	(8)
(a) FIG NO.	(b) ITEM NO.	SMR CODE	NATIONAL STOCK NUMBER	FSCM	PART NUMBER	DESCRIPTION <i>USABLE ON CODE</i>	U/M	QTY INC IN UNIT
						0605(CONT)		
33	30	XDOZZ		82796	A1233	.MESH,COPPER SHIELD	EA	1
33	31	PAOOO	2920-00-374-4715	82796	A1232	.HOOD,VENT,MA.....	EA	1
33	32	XDOZZ		82796	626N	..SCREW VENT HOOD	EA	1
33	33	PFFZZ	5977-00-239-7079	82796	E2460B	.BRUSH AND SPRING ASSEMBLY.....	EA	1
33	34	PFFZZ	5305-00-207-9254	80212	S581	SCREW	EA	4
33	35	PFFZZ	2920-00-063-7909	82796	L2474E	.BLOCK,DISTRIBUTOR.....	EA	1

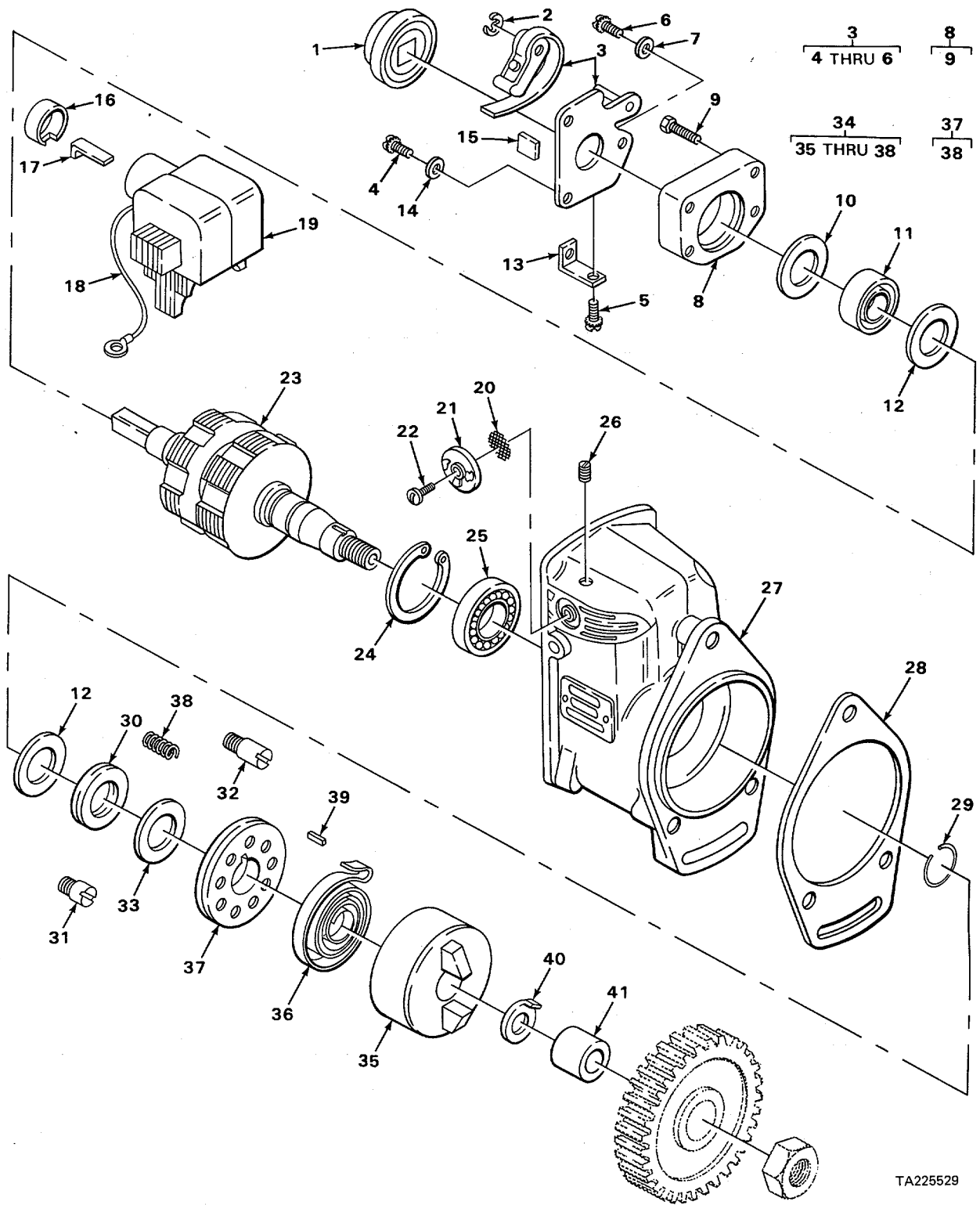

TA225529

FIGURE 34. MAGNETO ROTOR.

SECTION II

TM 5-3895-342-34P

(1) ILLUSTRATION		(2)	(3)	(4)	(5)	(6)	(7)	(8)
(a) FIG NO.	(b) ITEM NO.	SMR CODE	NATIONAL STOCK NUMBER	FSCM	PART NUMBER	DESCRIPTION USABLE ON CODE	U/M	QTY INC IN UNIT
						0605(CONT)		
34	1	PFFZZ	2920-00-602-4261	82796	Y2765X	DISTRIBUTOR.....	EA	1
34	2	PFFZZ	5365-00-200-7377	96906	MS16633-1015	.PIN, LOCK FULCRUM PIN	EA	1
34	3	PFFFF	2920-00-142-0888	82796	A2437AX	.BREAKER ARM SUPPORT BRACKET AND POINT PART OF KIT	EA	1
34	4	XDFZZ		82796	8S6U	..SCREW AND LOCKWASHER, CONTACT SUPPORT	EA	1
34	5	PAFZZ	5305-00-443-6107	82796	6S6Z	..SCREW LOCKWASHER BREAKER ARM TERMINAL	EA	1
34	6	PFFZZ	5305-00-616-6013	82796	10004028	..SCREW AND LOCKWASHER	EA	1
34	7	PAFZZ	5310-00-270-2172	82796	D2458	.WASHER, FLAT CONTACT SUPPORT LOCKAGE SCREW	EA	1
34	8	PAFFF	2920-00-829-8548	82796	SX4631	.SUPPORT BEARING	EA	1
34	9	PFFZZ	5305-00-207-9239	82796	8S6D	..SCREW, HEXAGON HEAD	EA	4
34	10	PAFZZ	2920-00-986-1997	82796	E2493	.WASHER, RETAINING BEARING SUPPORT GREASE RETAINER OUTER	EA	1
34	11	PAFZZ	3110-00-620-6177	82796	D5949A	.BEARING ROLLER, CYLI OPPOSITE DRIVE END	EA	1
34	12	PAFZZ	5310-00-205-7981	82796	AC492C	.WASHER, FLAT	EA	2
34	13	PFFZZ	2920-00-798-3487	82796	A6804	.CLIP LEAD WIRE	EA	1
34	14	PAFZZ	5310-00-221-3153	82796	85969	.WASHER, FLAT CONTACT SUPPORT	EA	1
34	15	PAFZZ	2920-00-354-0750	03764	G2788	.CAM, WICK AND HOLDER CAN PELT	EA	1
34	16	PFFZZ	2920-00-980-2216	82796	82741	.BUTTON COIL CLIP	EA	1
34	17	PFFZZ	2920-00-594-9279	82796	K6120	.CLIP, COIL	EA	1
34	18	PFFZZ	2920-00-831-0101	82796	H2499A	.WIRE, PRIMARY GROUND	EA	1
34	19	PFFZZ	2920-00-722-4568	82796	QS2477C	.COIL ASSEMBLY	EA	1
34	20	PAOZZ	2920-00-714-5868	03764	C6032B	.STRAINER, ELEMENT SE FRAME	EA	1
34	21	PAOZZ	2920-00-714-5869	82796	B6030A	.VENT, COVER, MAGNETO	EA	1
34	22	XDOZZ		82796	6S4L	.SCREW HOOD VENT.....	EA	1
34	23	PAFZZ	2920-00-718-2152	82796	RT2480	.ROTOR, MAGNETO.....	EA	1
34	24	PAFZZ	5365-00-143-5280	82796	B1498B	.RING, RETAINING ROTOR DRIVE END	EA	1
34	25	XDFZZ		82796	709XI	.BEARING, BALL ANNULA	EA	1
34	26	PAFZZ	5305-00-707-4008	82796	31SS14A	.SET SCREW COIL BRIDGE	EA	1
34	27	XDFZZ		82796	GW2425	.FRAME AND VENT ASSEMBLY	EA	1
34	28	PAFZZ	5330-00-360-8381	66289	QD616	.GASKET MAGNETO FLANGE PART OF KIT P/N Q12G.....	EA	1

SECTION II

TM 5-3895-342-34P

(1) ILLUSTRATION		(2)	(3)	(4)	(5)	(6)	(7)	(8)
(a) FIG NO.	(b) ITEM NO.	SMR CODE	NATIONAL STOCK NUMBER	FSCM	PART NUMBER	DESCRIPTION USABLE ON CODE	U/M	QTY INC IN UNIT
0605(CONT)								
34	29	PAFZZ	5340-00-246-3405	82796	B1498D	.CLIP RETAINING ROTOR DRIVE END SHAFT	EA	1
34	30	PAFZZ	5330-00-356-1221	82796	G3861	.GASKET MAGNETIC ROTOR	EA	1
34	31	PAFZZ	5315-00-512-1795	82796	S2568	.PIN, STRAIGHT, HEADED IMPULSE COUPLING PAWL STOP	EA	1
34	32	PFFZZ	5315-00-510-4217	82796	A2568	.PIN IMPULSE COUPLING PAWL STOP	EA	1
34	33	PAFZZ	5310-00-699-1269	82796	A2492A	.WASHER, FLAT ROTOR SHAFT SEAL OUTER ..	EA	1
34	34	PBFFF	2920-00-447-1891	82796	GX2563C30	.COUPLING, IMPULSE	EA	1
34	35	XDFZZ		82796	Y5957	..SHELL, IMPULSE COUPL IMPULSE COUPLING .	EA	1
34	36	XDFZZ		82796	E2465	..SPRING IMPULSE COUPLING DRIVE	EA	1
34	37	XDFFF		82796	EX2563	..HUB IMPULSE COUPLING	EA	1
34	38	PFFZZ	5360-00-428-7572	82796	C5963	... SPRING IMPULSE COUPLING PAWL	EA	1
34	39	PAFZZ	2920-00-511-9659	82796	3K1	.KEY ROTOR TO IMPULSE COUPLING	EA	1
34	40	XDFZZ		82796	B2665K	.WASHER COUPLING PLATE.....	EA	1
34	41	PAFZZ	3120-00-286-2712	82796	F2572	.BEARING, SLEEVE IMPULSE COUPLING	EA	1
34		PAHZZ	5330-00-584-1410	66289	Q12G	GASKET	EA	1
3	5					GASKET	EA	2
3	13					GASKET.....	EA	4
3	17					GASKET	EA	2
3	19					GASKET.....	EA	1
3	21					GASKET.....	EA	1
8	2					SEAL, OIL	EA	1
8	10					GASKET	EA	1
9	1					GASKET	EA	1
9	10					GASKET	EA	1
14	6					GASKET.....	EA	1
14	7					GASKET.....	EA	1
14	11					GASKET.....	EA	1
16	5					GASKET	EA	1
16	18					WASHER, FIBER	EA	1
17	4					GASKET.....	EA	1
21	7					GASKET.....	EA	1
34	28					GASKET	EA	1
34		PAFZZ	2920-00-871-6984	82796	SK44	MAGNETO REPAIR	EA	1
33	3					CAPACITOR	EA	1
33	4					SEAL	EA	1
33	11					GASKET	EA	1
33	19					GASKET	EA	1
34	3					BREAKER ARM	EA	1

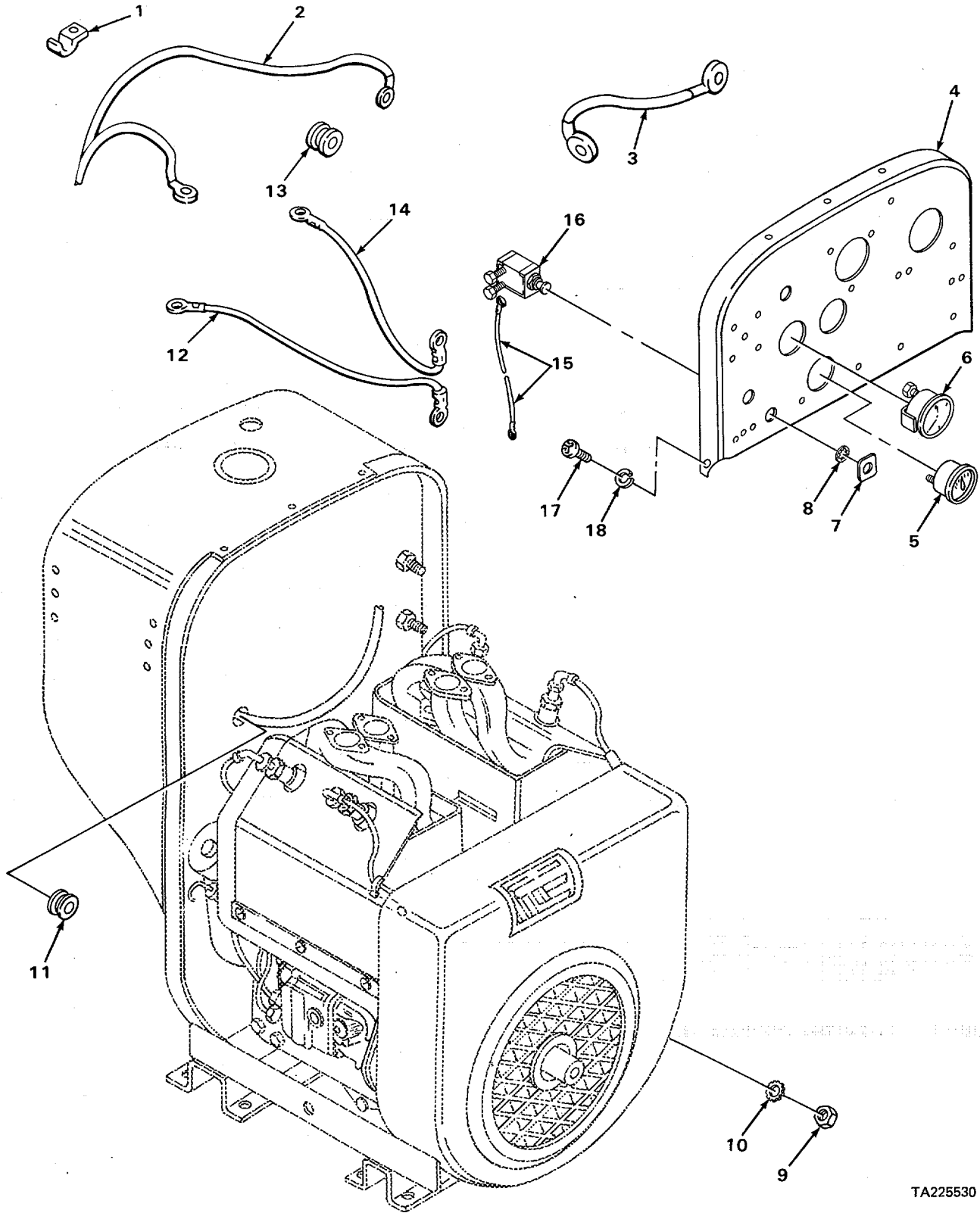
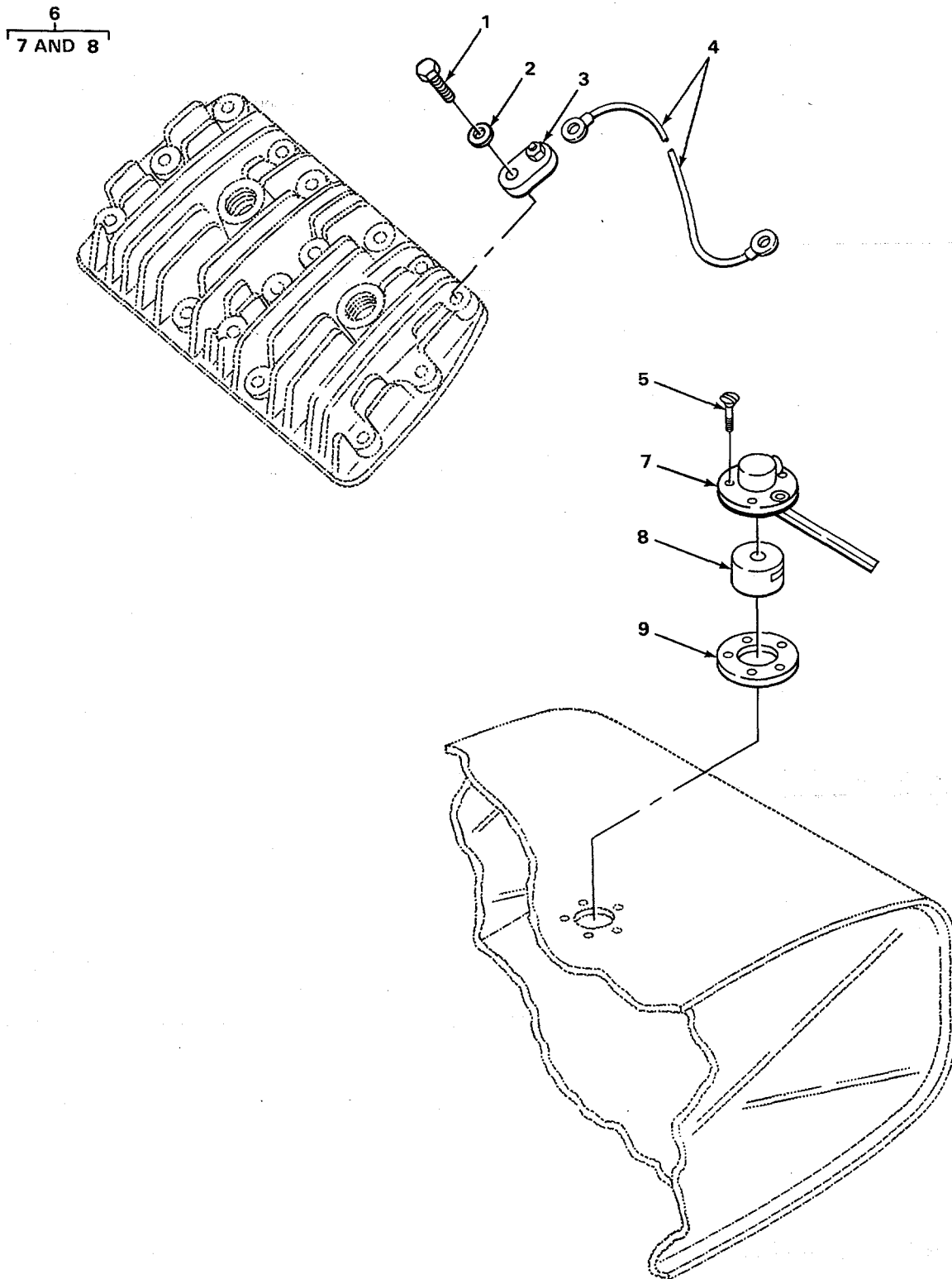

FIGURE 35. INSTRUMENT PANEL

SECTION II

TM 5-3895-342-34P

(1) ILLUSTRATION		(2)	(3)	(4)	(5)	(6)	(7)	(8)
(a) FIG NO.	(b) ITEM NO.	SMR CODE	NATIONAL STOCK NUMBER	FSCM	PART NUMBER	DESCRIPTION USABLE ON CODE	U/M	QTY INC IN UNIT
						0607-INSTRUMENT OR ENGINE CONTROL PANEL		
35	1	XDOZZ		55643	HH00330-001	CLIP, WIRE	EA	2
35	2	XDOZZ		00642	M1L57	WIRE ASSEMBLY FUEL GAGE TO SENDING UNIT	EA	1
35	3	XDOZZ		00642	M1L59	WIRE ASSEMBLY FUEL GAGE TO IGNITION SWITCH	EA	1
35	4	XDOZZ		30029	WE197LT18	PANEL FRONT ENGINE HOUSING	EA	1
35	5	XDOZZ		30029	XC11313-000	GAGE, FUEL.....	EA	1
35	6	XDOZZ		76490	11086A	AMMETER	EA	1
35	7	PAOZZ	2805-00-845-1009	66289	SD109	TAG, IDENTIFICATION	EA	1
35	8	PFOZZ	5310-00-343-3327	66289	PE80A	WASHER, LOCK IGNITION SWITCH MOUNTING	EA	1
35	9	PAOZZ	5310-00-934-9751	96906	MS35650-302	NUT, PLAIN HEXAGON FRONT PANEL TO FLYWHEEL SHROUD.....	EA	4
35	10	PAOZZ	5310-00-889-2769	96906	MS45904-61	WASHER, LOCK BETWEEN PANEL AND FLYWHEEL SHIELD	EA	4
35	11	PFOZZ	5325-00-409-7006	66289	PH377	GROMMET, RUBBER	EA	1
35	12	PFOZZ	2920-00-132-0363	66289	YL374-5	WIRE ASSEMBLY AMMETER TO STARTER SWITCH.....	EA	1
35	13	PFOZZ	5325-00-769-9037	72653	5717C	GROMMET, RUBBER	EA	1
35	14	PFOZZ	2990-00-606-6124	66289	YL132	WIRE ASSEMBLY AMMETER TO IGNITION SWITCH	EA	1
35	15	XDOZZ		30029	YL352-21	WIRE, IGNITION GROUND SWITCH TO MAGNETO	EA	1
35	16	PAOZZ	2920-00-979-8779	66289	YC26	SWITCH, IGNITION GRO	EA	1
35	17	PAOZZ	5305-00-989-7434	96906	MS35207-263	SCREW, MACHINE FRONT PANEL TO FLYWHEEL SHROUD	EA	4
35	18	PAOZZ	5310-00-596-7691	96906	MS35335-32	WASHER, LOCK FRONT PANEL TO FLYWHEEL SHROUD	EA	4



TA225531

FIGURE 36. HI TEMPERATURE AND FUEL SENDING UNITS.

SECTION II

TM 5-3895-342-34P

(1) ILLUSTRATION		(2)	(3)	(4)	(5)	(6)	(7)	(8)
(a) FIG NO.	(b) ITEM NO.	SMR CODE	NATIONAL STOCK NUMBER	FSCM	PART NUMBER	DESCRIPTION USABLE ON CODE	U/M	QTY INC IN UNIT
						0610-SENDING UNITS AND WARNING SWITCHES		
36	1	PFOZZ	5305-00-821-3869	96906	MS90728-65	SCREW, CAP, HEXAGON H	EA	1
36	2	PAOZZ	5310-00-809-3078	96906	MS27183-11	WASHER, FLAT	EA	1
36	3	PAOZZ	5930-00-775-7577	66289	YC66DS1	SWITCH, THERMOSTATIC	EA	1
36	4	PAOZZ	2920-00-971-1451	66289	YL357-42	LEAD, ELECTRICAL	EA	1
36	5	PFOZZ	5305-00-754-1778	88044	AN520PB10-7	SCREW, ROUND SLOTTED HEAD	EA	5
36	6	PFOOO	6680-00-176-0170	98738	507AS	SENDING UNIT ASSEMBLY	EA	1
36	7	XDOZZ		98738	810611	.ARM, FLOAT SENDING UNIT	EA	1
36	8	XDOZZ		98738	429354	.FLOAT SENDING UNIT	EA	1
36	9	XDOZZ		93738	418333	GASKET	EA	1

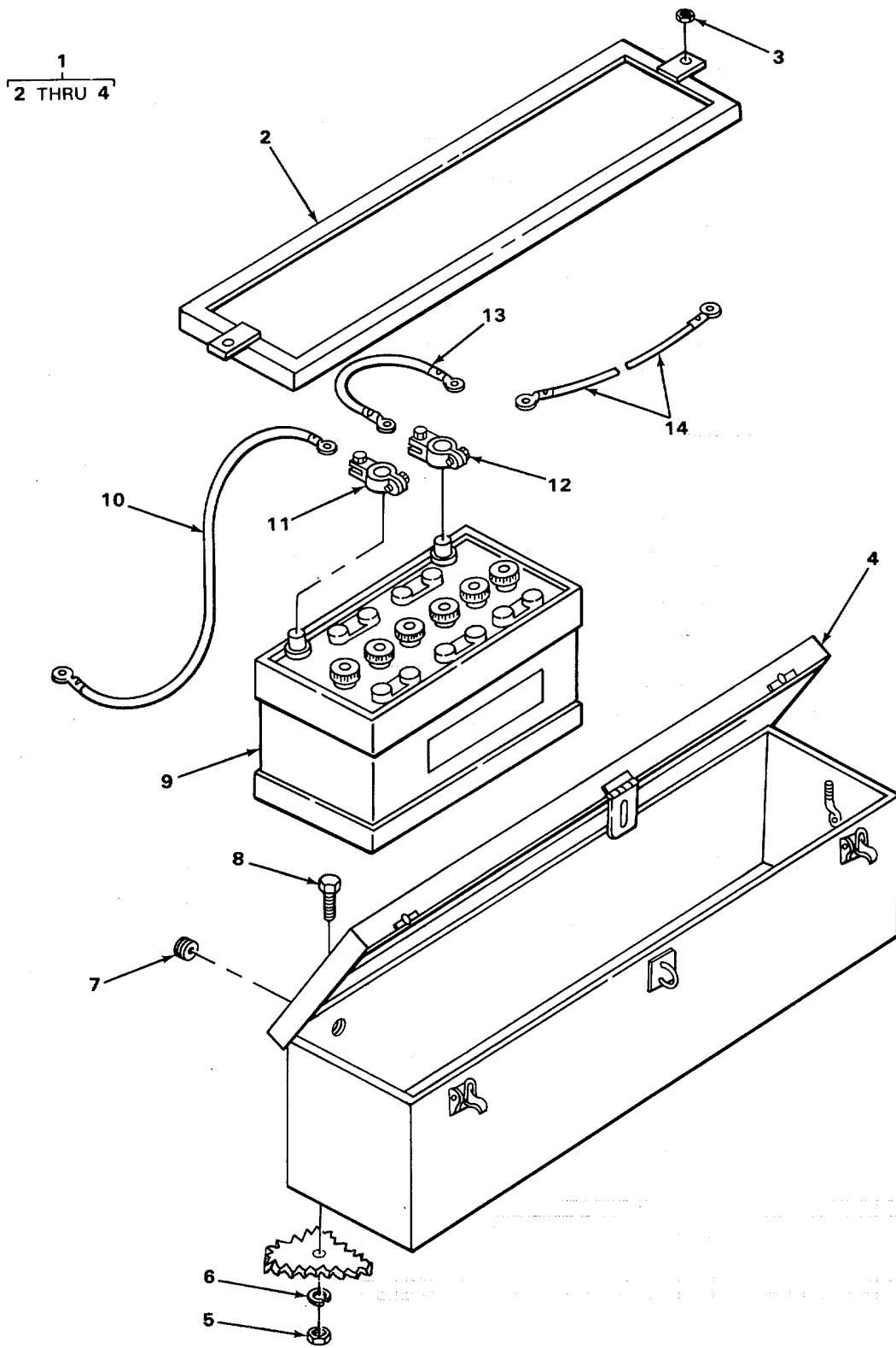

TA225532

FIGURE 37. BATTERY AND BOX

SECTION II

TM 5-3895-342-34P

(1) ILLUSTRATION		(2)	(3)	(4)	(5)	(6)	(7)	(8)
(a) FIG NO.	(b) ITEM NO.	SMR CODE	NATIONAL STOCK NUMBER	FSCM	PART NUMBER	DESCRIPTION USABLE ON CODE	U/M	QTY INC IN UNIT
						0612-BATTERIES, STORAGE		
37	1	XDOOO		55643	YC05-47-000	BATTERY BOX ASSEMBLY	EA	1
37	2	XDOZZ		55643	XC05047-002	.HOLD DOWN, BATTERY	EA	1
37	3	PAOZZ	5310-00-880-7744	96906	MS51967-5	.NUT PLAIN HEXAGON	EA	2
37	4	XDOZZ		55647	XC05047-001	.BOX, BATTERY	EA	1
37	5	PAOZZ	5310-00-763-8920	96906	MS51967-20	NUT, PLAIN, HEXAGON	EA	2
37	6	PAOZZ	5310-00-820-6653	96906	MS35338-50	WASHER LOCK	EA	2
37	7	XDOZZ		55643	XC11322-000	GROMMET	EA	2
37	8	PFOZZ	5305-00-724-5910	96906	MS90725-162	CAPSCREW HEXAGON HEAD	EA	2
37	9	XDOZZ		55643	XC11308-000	BATTERY	EA	2
37	10	PFOZZ	6150-00-175-6725	55643	XC-11315-000	CABLE BATTERY TO GROUND	EA	1
37	11	PAOZZ	5940-00-549-6583	96906	MS75004-2	TERMINAL, LUG	EA	2
37	12	PAOZZ	5940-00-549-6581	96906	MS75004-1	ADAPTER BATTERY TER	EA	2
37	13	PFOZZ	6150-00-175-6724	55643	XC-11316-000	CABLE TERMINAL CONNECTOR	EA	1
37	14	PAOZZ	6150-00-175-6726	55643	XC11317-000	LEAD ELECTRICAL BATTERY TO START SWITCH	EA	1

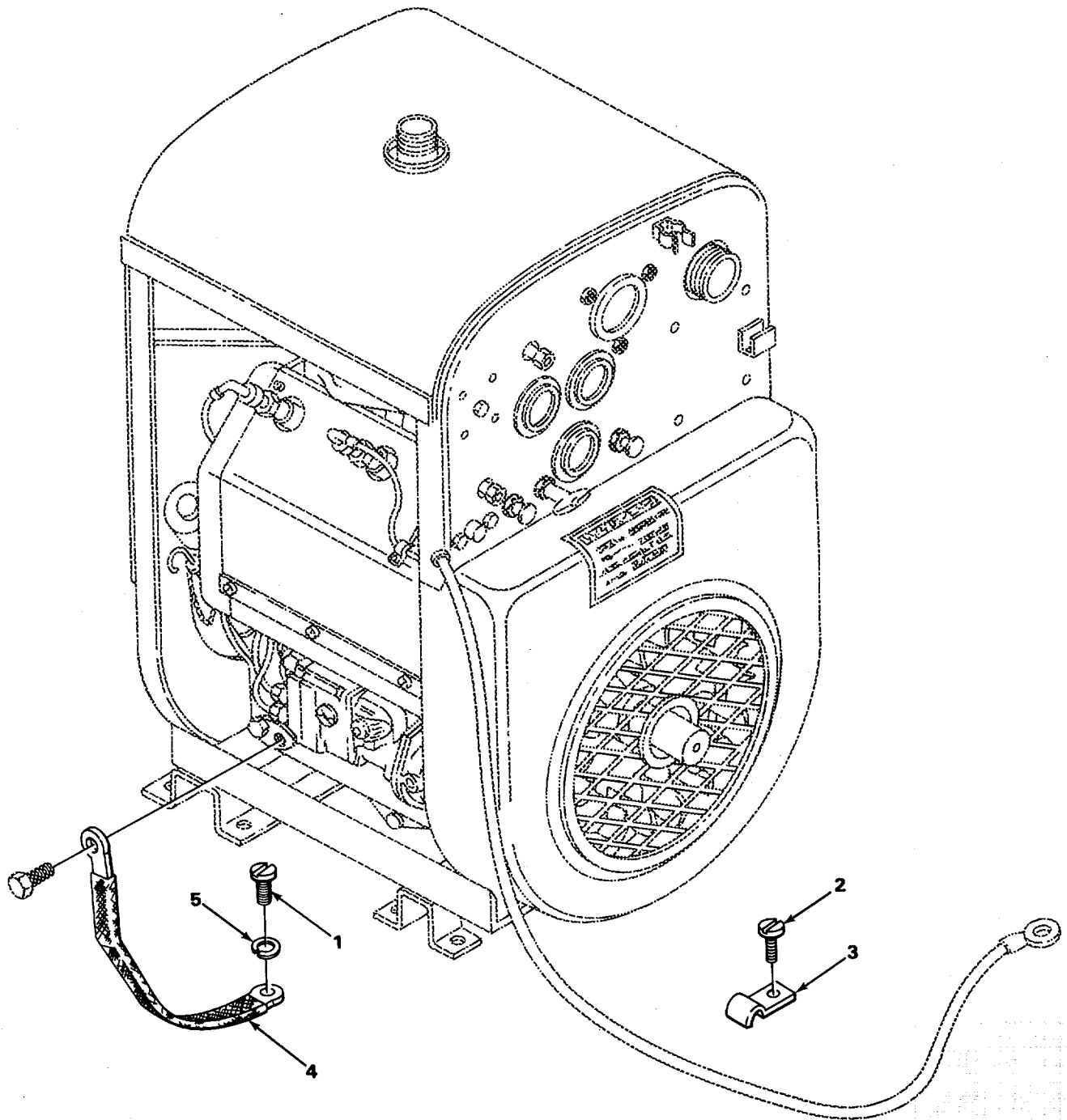

TA225533

FIGURE 38. ENGINE WIRING.

SECTION II

TM 5-3895-342-34P

(1) ILLUSTRATION		(2)	(3)	(4)	(5)	(6)	(7)	(8)
(a) FIG NO.	(b) ITEM NO.	SMR CODE	NATIONAL STOCK NUMBER	FSCM	PART NUMBER	DESCRIPTION USABLE ON CODE	U/M	QTY INC IN UNIT
						0613-CHASSIS WIRING		
38	1	XDOZZ		54275	HH00325-046	SCREW, SHEET METAL	EA	2
38	2	XDOZZ		55643	HH00325-046	SCREW, SHEET METAL	EA	1
38	3	XDOZZ		55643	H00330-006	CLAMP, CABLE	EA	1
38	4	XDOZZ		30029	YL353-10	WIRE, GUARD ENGINE AT OIL FILTER PAD COVER	EA	1
38	5	PAOZZ	5310-00-514-6674	96906	MS35335-34	WASHER, LOCK GROUND WIRE	EA	2

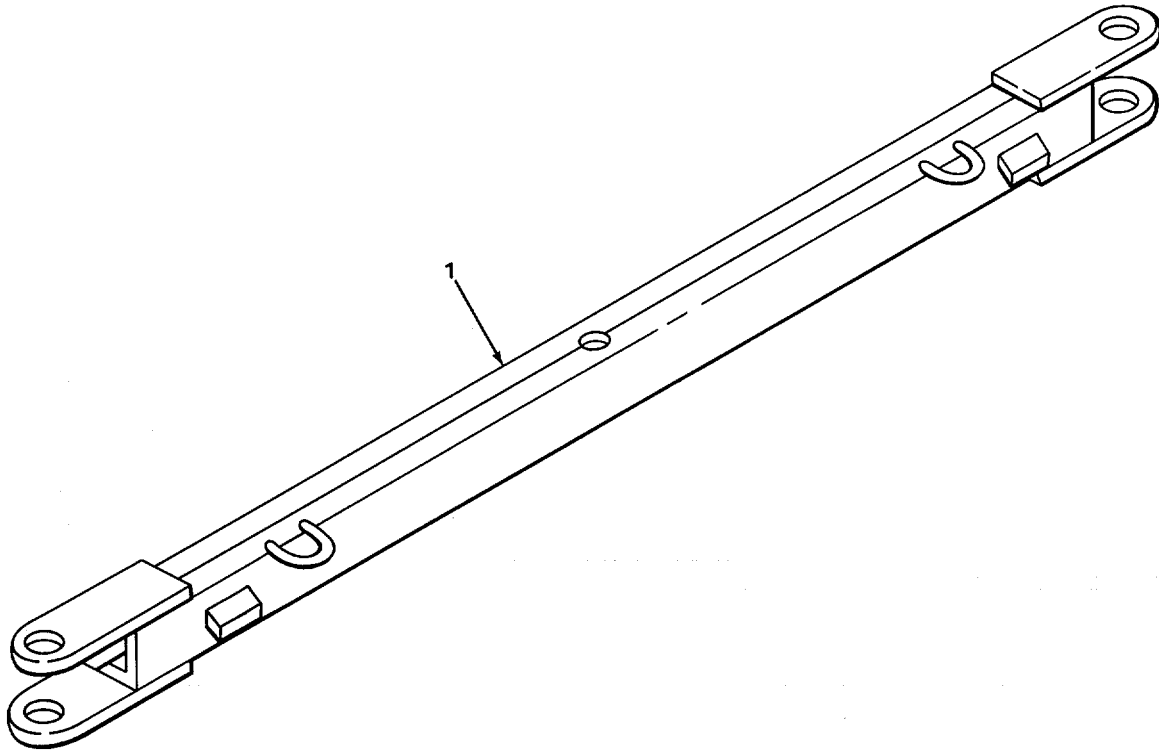

TA225534

FIGURE 39. FRONT AXLE.

SECTION II

TM 5-3895-342-34P

(1) ILLUSTRATION		(2)	(3)	(4)	(5)	(6)	(7)	(8)
(a) FIG NO.	(b) ITEM NO.	SMR CODE	NATIONAL STOCK NUMBER	FSCM	PART NUMBER	DESCRIPTION USABLE ON CODE	U/M	QTY INC IN UNIT
39	1	XDFFF		55643	YC03735-000	GROUP 10-FRONT AXLE 1000-FRONT AXLE ASSEMBLY AXLE, FRONT SUB. ASSEMBLY.....	EA	1

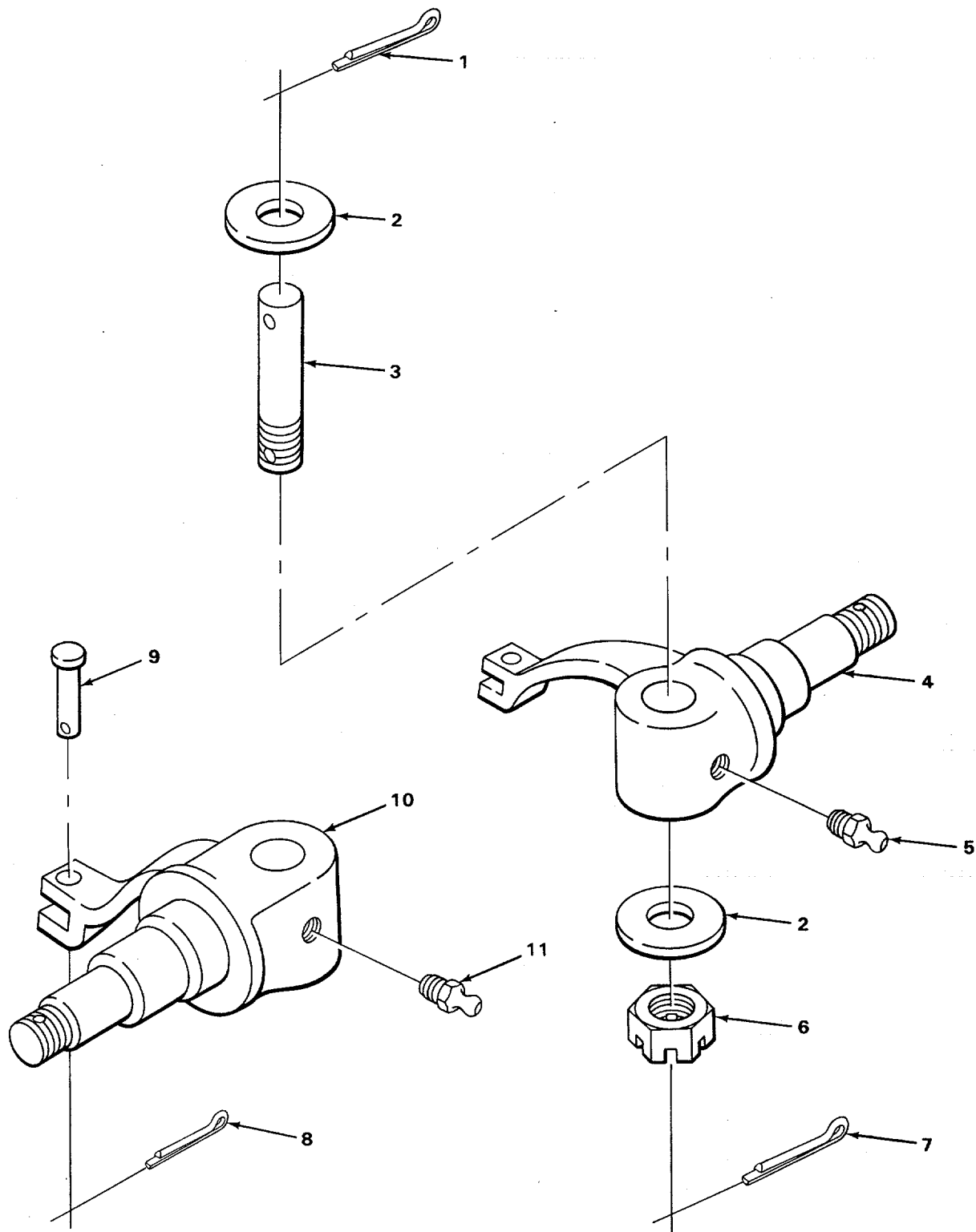

TA225535

FIGURE 40. STEERING KNUCKLE

SECTION II

TM 5-3895-342-34P

(1) ILLUSTRATION		(2)	(3)	(4)	(5)	(6)	(7)	(8)
(a) FIG NO.	(b) ITEM NO.	SMR CODE	NATIONAL STOCK NUMBER	FSCM	PART NUMBER	DESCRIPTION USABLE ON CODE	U/M	QTY INC IN UNIT
						1004-STEERING AND LEANING WHEEL MECHANISM		
40	1	PAFZZ	5315-00-187-9567	96906	MS24665-500	PIN, COTTER	EA	2
40	2	PFFZZ	5310-00-515-8776	96906	MS20002-20	WASHER, CUT	EA	4
40	3	PFFZZ	5315-00-194-7470	55643	XC07283-000	PIN FOR KNUCKLE	EA	2
40	4	XDFZZ		55643	YC01872-000	KNUCKLE RH STEERING	EA	1
40	5	PAOZZ	4730-00-050-4208	96906	MS15003-1	FITTING, LUBRICATION	EA	1
40	6	XDFZZ		54275	1-1-4-7	NUT, SLOTTED HEXAGON	EA	2
40	7	PAFZZ	5315-00-878-8209	96906	MS24665-751	PIN, COTTER	EA	2
40	8	PAFZZ	5315-00-012-0123	96906	MS24665-355	PIN, COTTER	EA	2
40	9	XDFZZ		54275	HH00311-031	PIN, CORN PICKER.....	EA	2
40	10	XDFZZ		55643	YC01871-00D	KNUCKLE LH STEERING	EA	1
40	11	PAOZZ	4730-00-245-0413	96906	MS15006-3	FITTING, LUBRICATION	EA	1

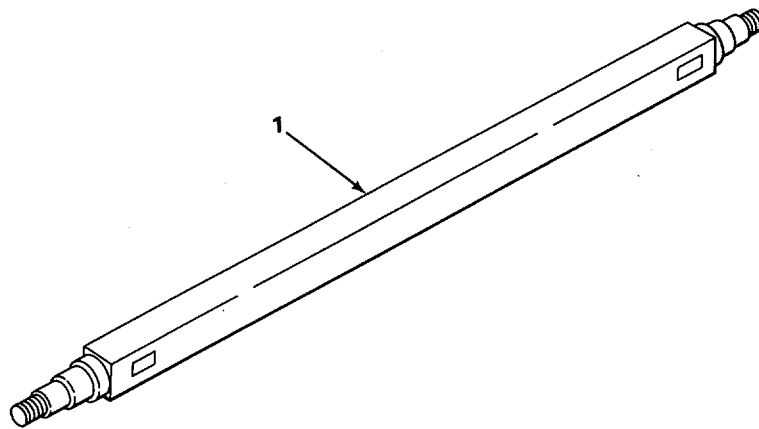
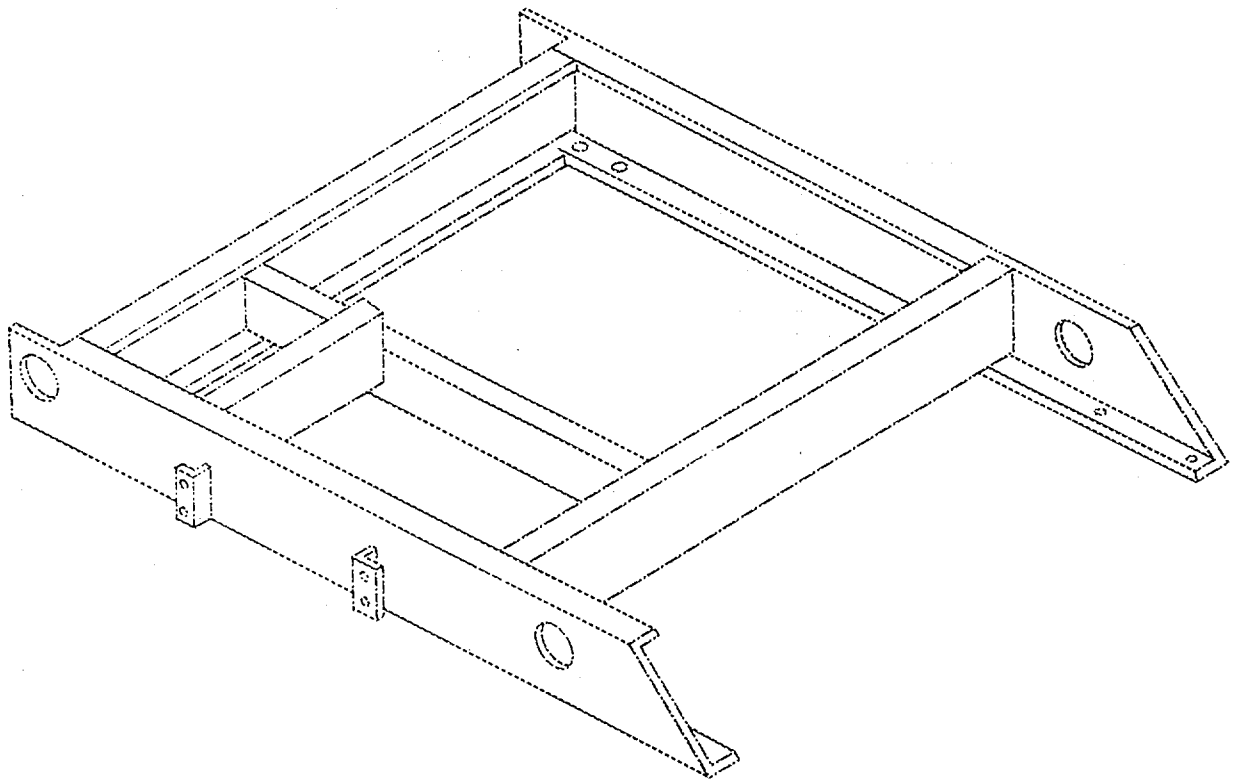

TA225536

FIGURE 41. REAR AXLE

SECTION II

TM 5-3895-342-34P

(1) ILLUSTRATION		(2)	(3)	(4)	(5)	(6)	(7)	(8)
(a) FIG NO.	(b) ITEM NO.	SMR CODE	NATIONAL STOCK NUMBER	FSCM	PART NUMBER	DESCRIPTION USABLE ON CODE	U/M	QTY INC IN UNIT
41	1	XDFZZ		55643	YC03732-OOA	GROUP 11-REAR AXLE 1100-REAR AXLE ASSEMBLY AXLE, REAR SUB-ASSEMBLY	EA	1

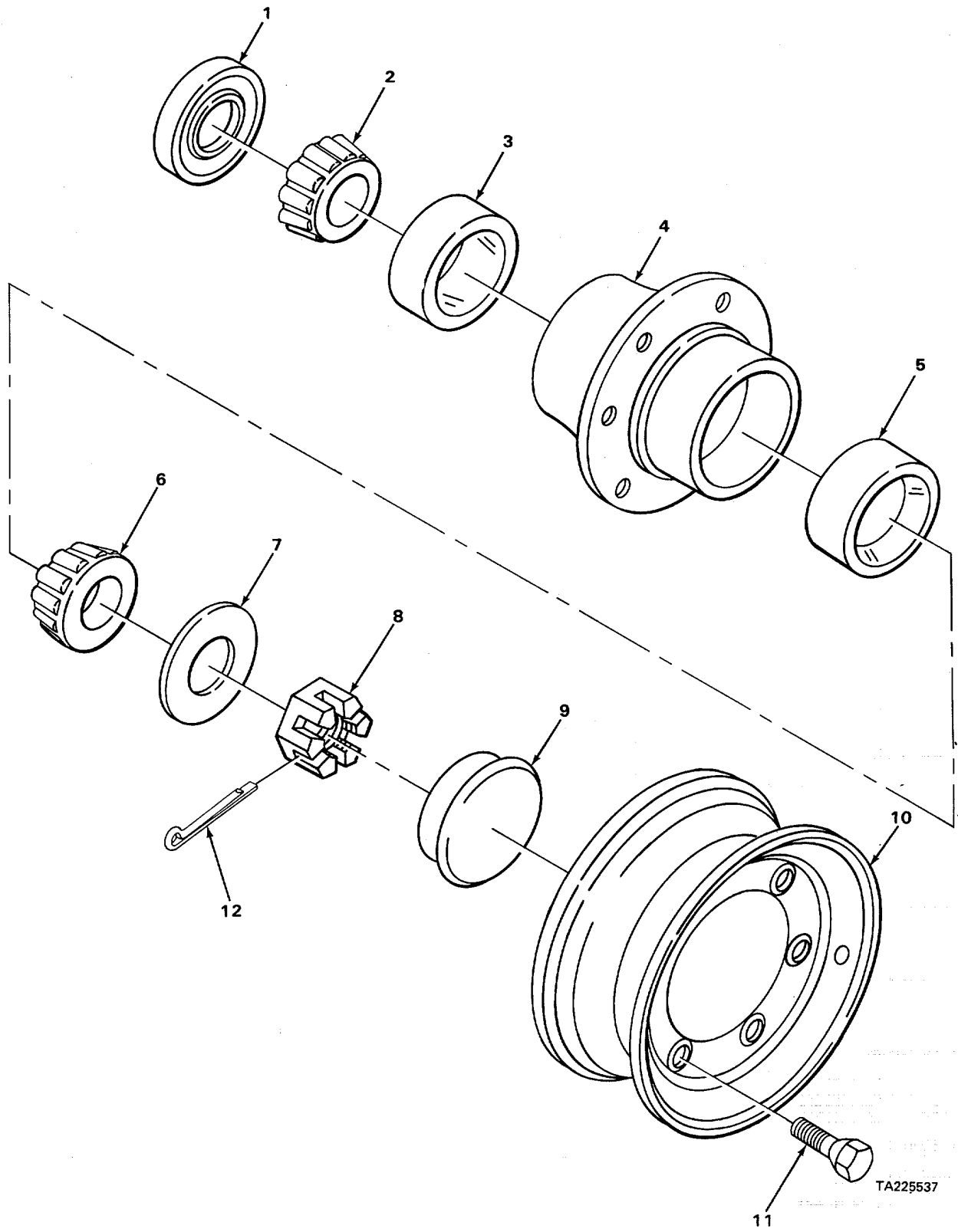
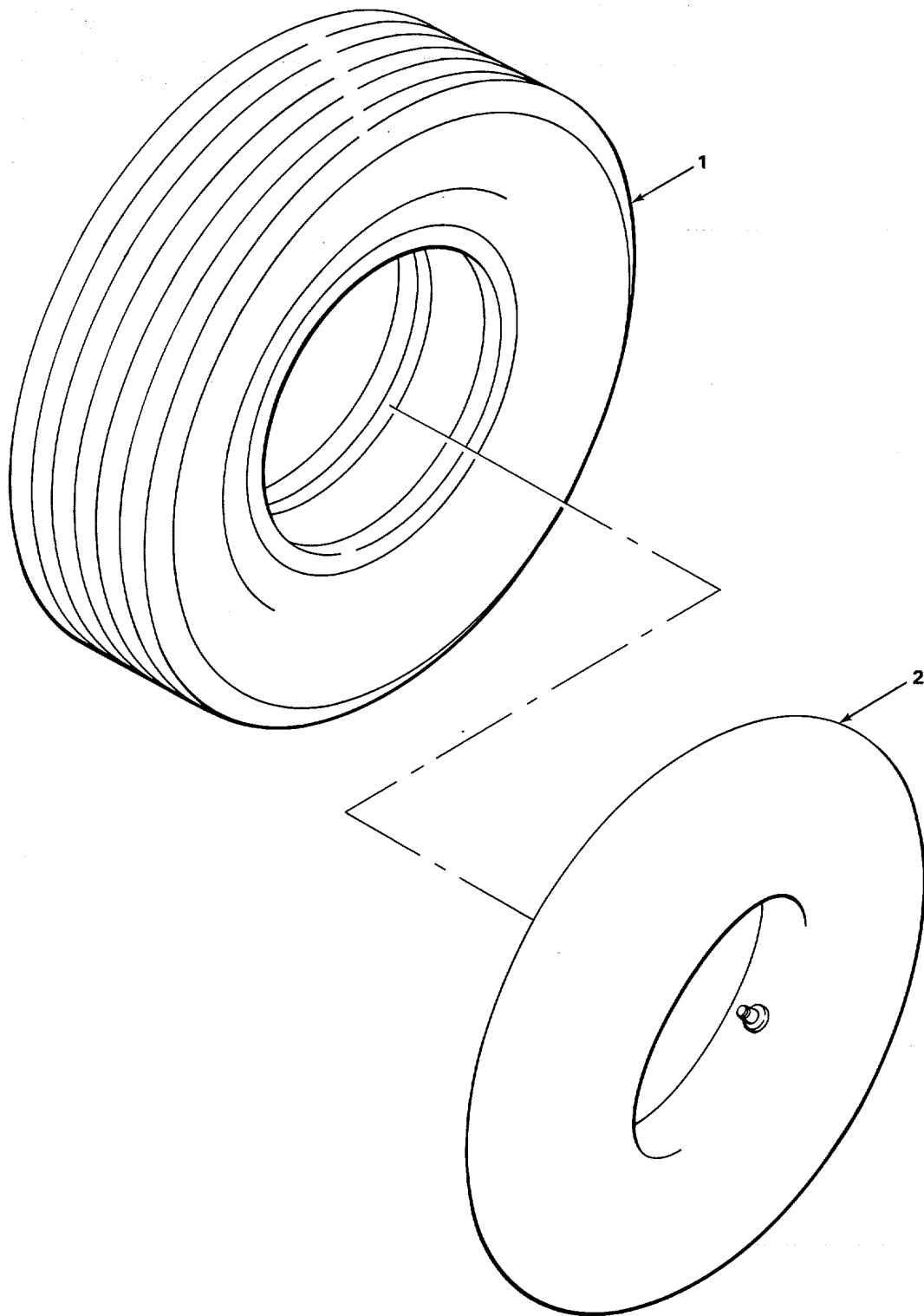

FIGURE 42. HUB AND WHEEL

SECTION II

TM 5-3895-342-34P

(1) ILLUSTRATION		(2)	(3)	(4)	(5)	(6)	(7)	(8)
(a) FIG NO.	(b) ITEM NO.	SMR CODE	NATIONAL STOCK NUMBER	FSCM	PART NUMBER	DESCRIPTION USABLE ON CODE	U/M	QTY INC IN UNIT
						GROUP 13-WHEELS AND TRACKS 1311-WHEEL ASSEMBLY		
42	1	XDOZZ		22337	0201180	SEAL.....	EA	4
42	2	PFOZZ	3110-00-277-0366	60038	342A	CONE, BEARING.....	EA	4
42	3	PAOZZ	3110-00-100-0799	60038	332	CUP, TAPERED ROLLER	EA	4
42	4	XDOZZ		55643	XC11249-011	HUB, WHEEL.....	EA	4
42	5	PAOZZ	3110-00-100-0516	60038	14276	CUP, TAPERED ROLLER.....	EA	4
42	6	PFOZZ	3110-00-100-3149	60038	14137A	BEARING, CONE.....	EA	4
42	7	PAOZZ	5310-00-809-8540	96906	MS27183-25	WASHER, FLAT	EA	4
42	8	XDOZZ		55643	HHOO00005-009	NUT CASTELATED HEXAGON	EA	4
42	9	XDOZZ		22337	0608034	CAP, GREASE	EA	4
42	10	XDOZZ		22337	0410659	RIM, WHEEL	EA	4
42	11	PAOZZ	5306-00-197-8095	22337	0613945	BOLT, WHEEL MOUNTING	EA	24
42	12	PAOZZ	5315-00-236-8359	96906	MS24665-370	PIN, COTTER	EA	4



TA225538

FIGURE 43. TIRE AND TUBE.

SECTION II

TM 5-3895-342-34P

(1) ILLUSTRATION		(2)	(3)	(4)	(5)	(6)	(7)	(8)
(a) FIG NO.	(b) ITEM NO.	SMR CODE	NATIONAL STOCK NUMBER	FSCM	PART NUMBER	DESCRIPTION USABLE ON CODE	U/M	QTY INC IN UNIT
43	1	XDOOO		22337	XC11252-000	1313-TIRES, TUBES, TIRE CHAINS TIRE, PNEUMATIC	EA	4
43	2	XDOOO		22337	XC11251-000	TUBE, INNER	EA	4

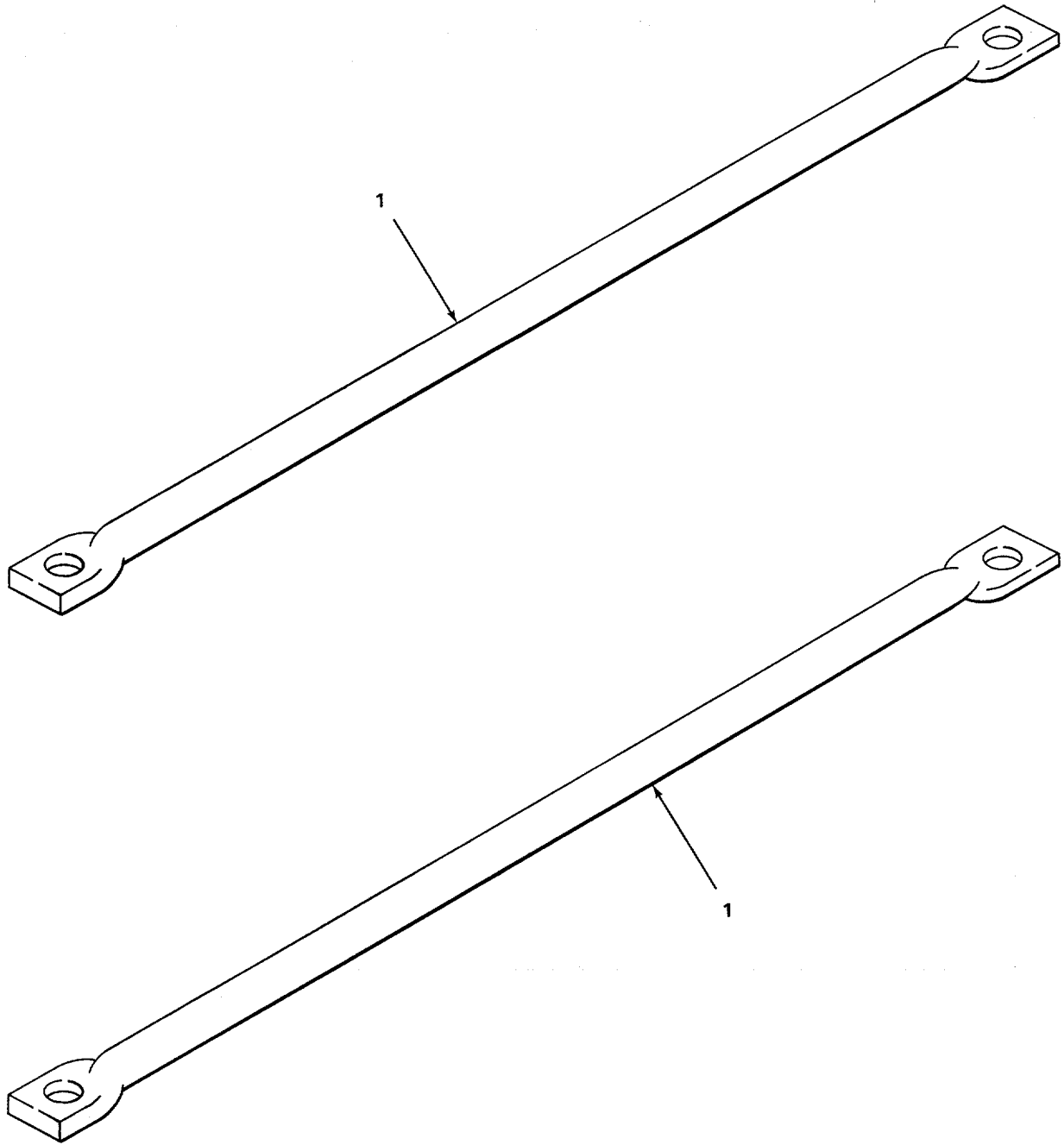

TA225539

FIGURE 44. STEERING RODS.

SECTION II

TM 5-3895-342-34P

(1) ILLUSTRATION		(2)	(3)	(4)	(5)	(6)	(7)	(8)
(a) FIG NO.	(b) ITEM NO.	SMR CODE	NATIONAL STOCK NUMBER	FSCM	PART NUMBER	DESCRIPTION USABLE ON CODE	U/M	QTY INC IN UNIT
44	1	XDFZZ		55643	XC07211-000	GROUP 14-STEERING 1401-MECHANICAL STEERING GEAR ASSEMBLY ROD, RADIUS.....	EA	2

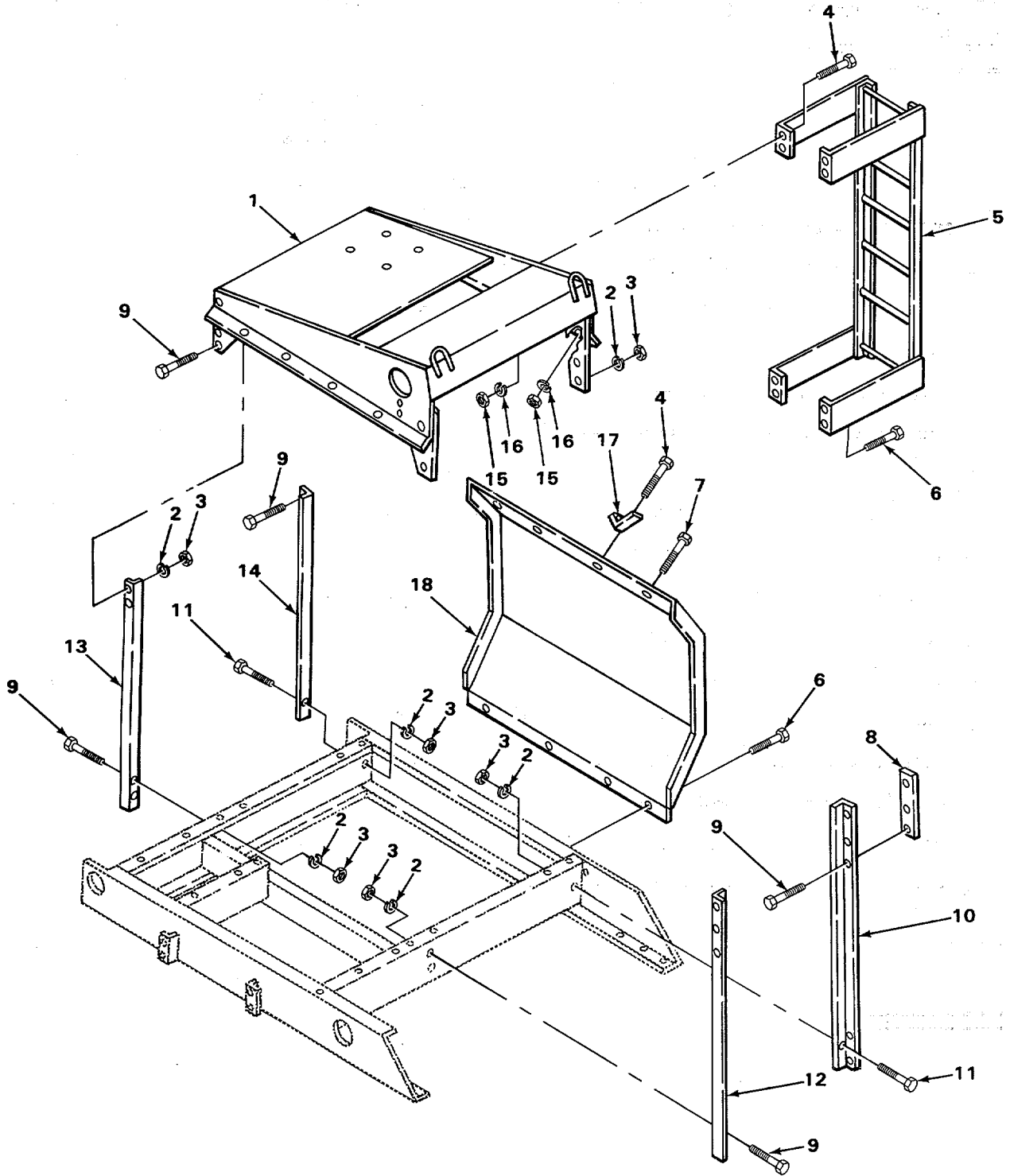

FIGURE 45. UPPER FRAME.

TA225540

SECTION II

TM 5-3895-342-34P

(1) ILLUSTRATION		(2)	(3)	(4)	(5)	(6)	(7)	(8)
(a) FIG NO.	(b) ITEM NO.	SMR CODE	NATIONAL STOCK NUMBER	FSCM	PART NUMBER	DESCRIPTION USABLE ON CODE	U/M	QTY INC IN UNIT
						GROUP 15-FRAME, TOWING ATTACHMENTS, AND DRAWBARS 1501-FRAME ASSEMBLY		
45	1	XDHZZ		55643	XC11285-000	FRAME ASSEMBLY	EA	1
45	2	PAHZZ	5310-00-820-6653	96906	MS35338-50	WASHER, LOCK	EA	14
45	3	PAHZZ	5310-00-763-8920	96906	MS51967-20	NUT, PLAIN, HEXAGON	EA	14
45	4	PPFZZ	5305-00-071-2240	96906	MS90725-11	BOLT, MACHINE HEXAGO.....	EA	5
45	5	XDFZZ		55643	YC05027-000	LADDER	EA	1
45	6	PAFZZ	5305-00-042-6417	96906	MS90725-113	SCREW, CAP, HEXAGON H	EA	8
45	7	PAFZZ	5305-00-044-4153	96906	MS90725-109	SCREW, CAP, HEXAGON H	EA	1
45	8	XDFZZ		55643	XC11285-00	SPACER UPRIGHT	EA	2
45	9	PAHZZ	5305-00-724-5910	96903	MS90725-162	SCREW, CAP, HEXAGON H	EA	12
45	10	XDHZZ		55643	YC03741-002	ANGLE	EA	1
45	11	PAHZZ	5305-00-724-5911	96906	MS90725-163	SCREW, HEXAGON HEAD	EA	2
45	12	XDHZZ		55643	WC03101-000	UPRIGHT NO. 1 FRAME	EA	1
45	13	XDHZZ		55643	YC03741-004	ANGLE	EA	1
45	14	XDHZZ		55643	WC03102-000	UPRIGHT NO. 3 FRAME	EA	1
45	15	PPFZZ	5310-00-768-0318	24617	9413509	NUT, HEXAGON	EA	4
45	16	PAFZZ	5310-00-003-4094	96906	MS35338-48	WASHER, LOCK	EA	4
45	17	XDFZZ		55643	XC11293-000	CLIP HANDLE SPRING	EA	1
45	18	XDFZZ		55643	YC05025-000	GUARD	EA	1

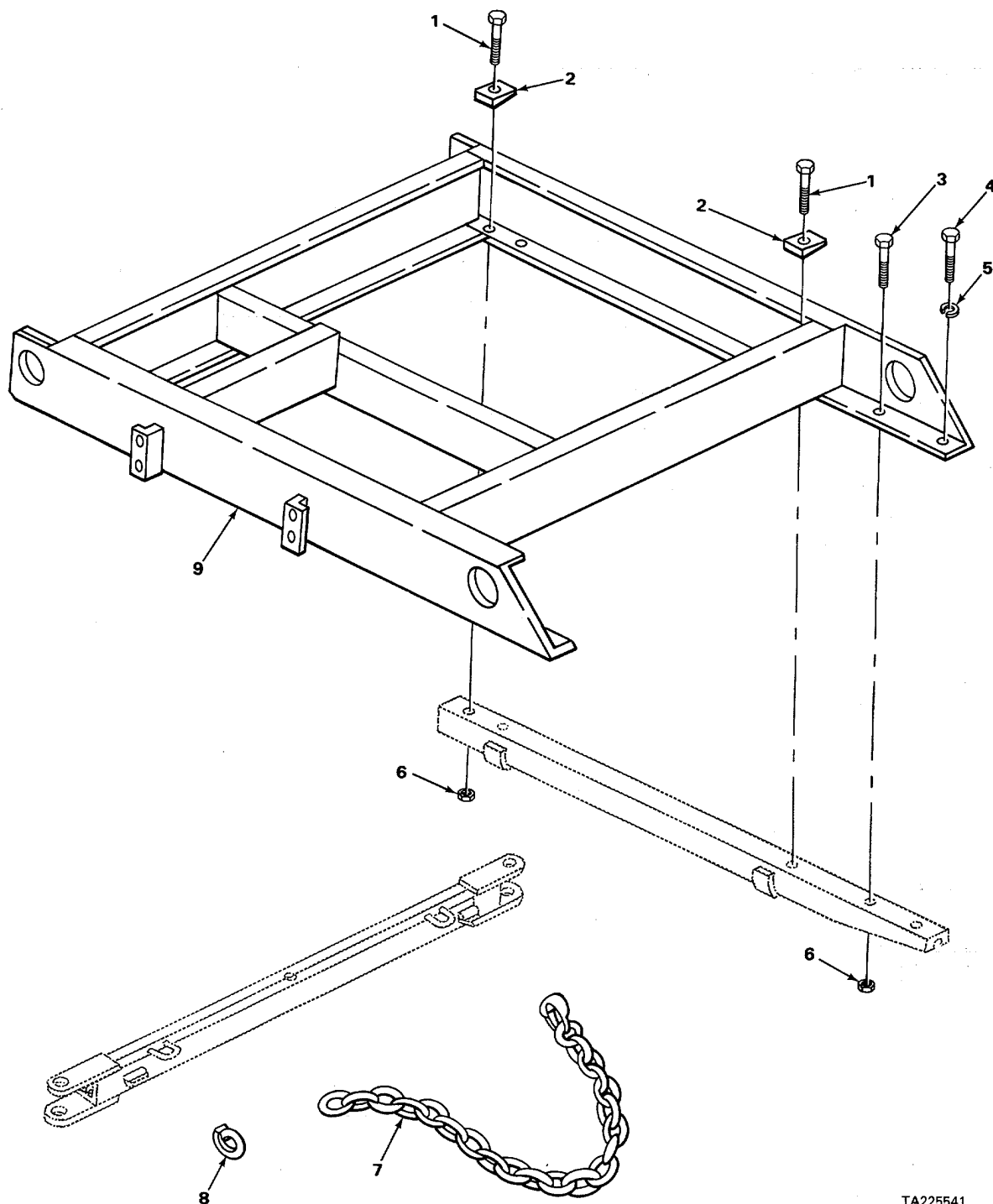

TA225541

FIGURE 46. LOWER FRAME

SECTION II

TM 5-3895-342-34P

(1) ILLUSTRATION		(2)	(3)	(4)	(5)	(6)	(7)	(8)
(a) FIG NO.	(b) ITEM NO.	SMR CODE	NATIONAL STOCK NUMBER	FSCM	PART NUMBER	DESCRIPTION USABLE ON CODE	U/M	QTY INC IN UNIT
						1501(CONT)		
46	1	PAHZZ	5305-00-947-4364	96906	MS90728-201	SCREW, CAP, HEXAGON H	EA	4
46	2	XDHZZ		54275	HH00061-004	WASHER, BEVEL	EA	4
46	3	PAHZZ	5305-00-947-4362	96906	MS90728-199	SCREW, CAP, HEXAGON H	EA	2
46	4	PAHZZ	5305-00-939-9204	96906	MS90725-187	SCREW, CAP, HEXAGON H	EA	2
46	5	PAHZZ	5310-00-809-8533	96906	MS27183-23	WASHER, LOCK	EA	2
46	6	PFHZZ	5310-00-027-2022	72962	49NE-120	LOCKNUT, ELASTIC.....	EA	4
46	7	XDOZZ		55643	WC03091-000	CHAIN, SAFETY	EA	2
46	8	XDOZZ		39428	3U57616	LINK, CONNECTING	EA	2
46	9	XDHHH		55643	ZC02373'-000	FRAME LOWER ASSEMBLY.....	EA	1

1
2 THRU 11 7
8

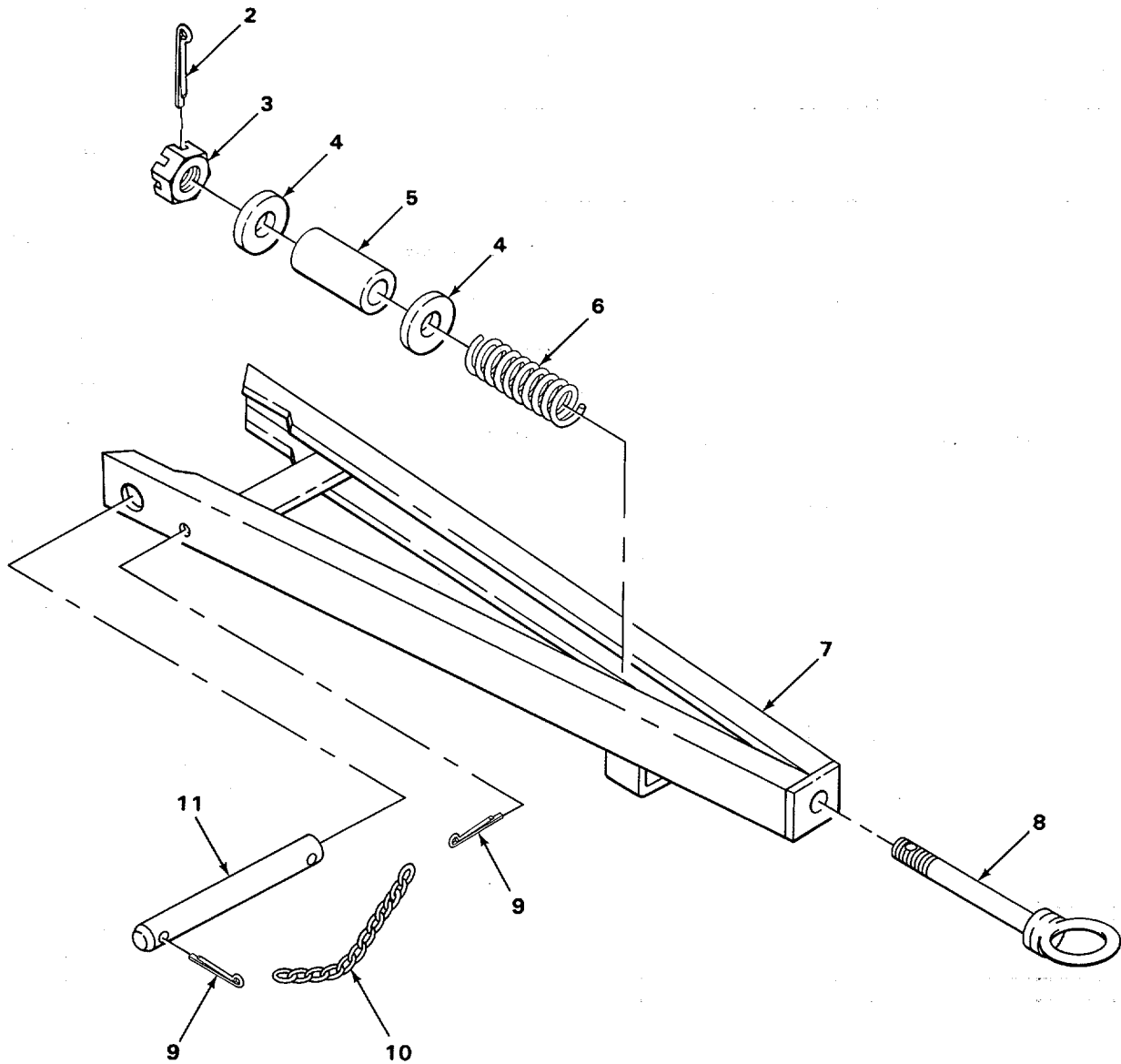

TA225542

FIGURE 47. TOWING ATTACHMENTS.

SECTION II

TM 5-3895-342-34P

(1) ILLUSTRATION		(2)	(3)	(4)	(5)	(6)	(7)	(8)
(a) FIG NO.	(b) ITEM NO.	SMR CODE	NATIONAL STOCK NUMBER	FSCM	PART NUMBER	DESCRIPTION USABLE ON CODE	U/M	QTY INC IN UNIT
						1503-PINTLES AND TOWING ATTACHMENTS		
47	1	XBFFF		55643	WC01233-000	STUB HAULING ASSEMBLY	EA	1
47	2	PAFZZ	5315-00-013-7308	96906	MS24665-627	.PIN, COTTER	EA	1
47	3	XDFZZ		54275	HH0000006-012	.NUT, SLOTTED HEXAGON	EA	1
47	4	XDFZZ		54275	HH00067-013	.WASHER	EA	2
47	5	XDFZZ		55643	XC04550-009	.SPACER.....	EA	1
47	6	XDFZZ		55643	XC05641-000	SPRING.....	EA	1
47	7	XAFFF		55643	WC01232-000	.STUB, HAULING SUB-ASSEMBLY	EA	1
47	8	XDFZZ		55643	XC07409-00A	.END, HAULING STUB	EA	1
47	9	PAFZZ	5315-00-297-2444	96906	MS24665-623	.PIN, COTTER	EA	3
47	10	XDFZZ		39428	XC11267-000	.CHAIN, JACK	EA	1
47	11	PAFZZ	5315-00-225-3147	55643	XC07322-000	.PIN, STRAIGHT, HEADLE	EA	1

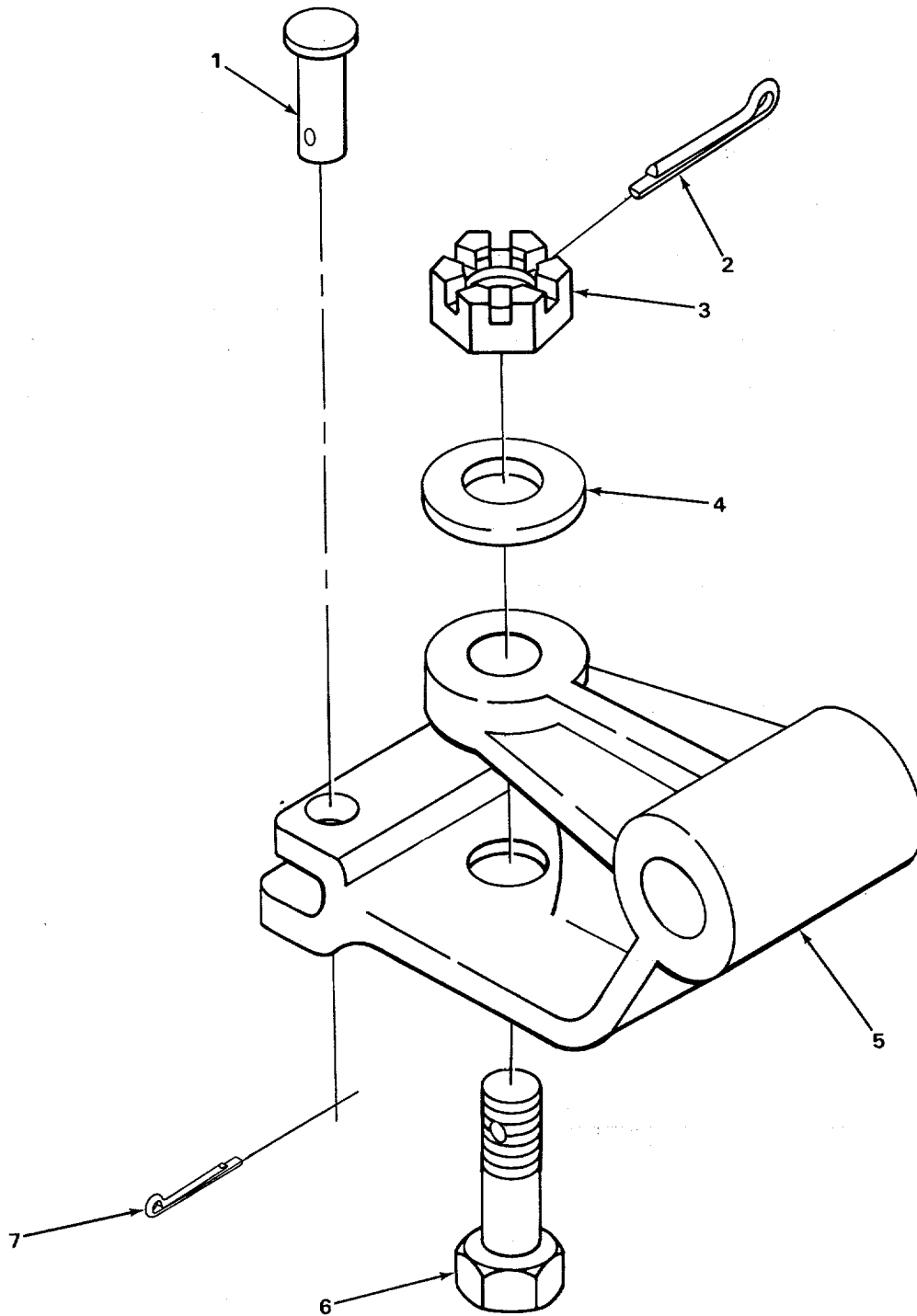

TA225543

FIGURE 48. STEERING FIFTH WHEEL

SECTION II

TM 5-3895-342-34P

(1) ILLUSTRATION		(2)	(3)	(4)	(5)	(6)	(7)	(8)
(a) FIG NO.	(b) ITEM NO.	SMR CODE	NATIONAL STOCK NUMBER	FSCM	PART NUMBER	DESCRIPTION USABLE ON CODE	U/M	QTY INC IN UNIT
						1506-FIFTH WHEEL		
48	1	XDFZZ		54275	HH00311-031	PIN, CORN PICKER	EA	2
48	2	PAFZZ	5315-00-187-9567	96906	MS24665-500	PIN, COTTER	EA	1
48	3	PAFZZ	5310-00-842-7605	96906	MS35692-73	NUT, PLAIN, SLOTTED, H	EA	1
48	4	PFFZZ		96906	MS27197-27	WASHER, FLAT	EA	1
48	5	XDFZZ		55643	WC03082-000	WHEEL, FIFTH	EA	1
48	6	XDFZZ		55643	XC07212-000	BOLT, THREAD	EA	1
48	7	PAFZZ	5315-00-012-0123	96906	MS24665-355	PIN, COTTER	EA	2

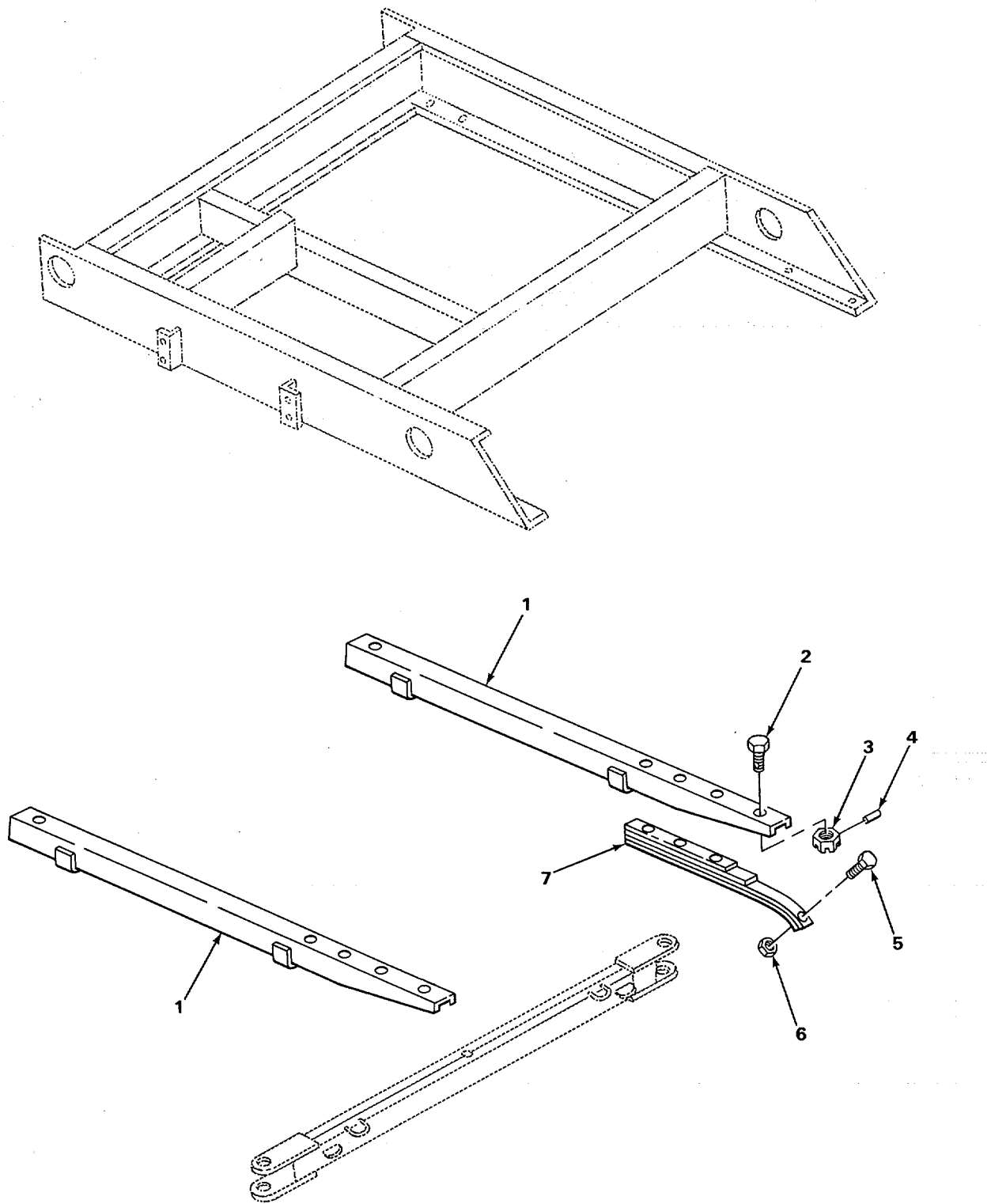

TA225544

FIGURE 49. SPRING AND HANGER.

SECTION II

TM 5-3895-342-34P

(1) ILLUSTRATION		(2)	(3)	(4)	(5)	(6)	(7)	(8)
(a) FIG NO.	(b) ITEM NO.	SMR CODE	NATIONAL STOCK NUMBER	FSCM	PART NUMBER	DESCRIPTION USABLE ON CODE	U/M	QTY INC IN UNIT
						GROUP 16-SPRINGS AND SHOCK ABSORBERS 1601-SPRINGS		
49	1	XDFZZ		54275	WC01223-000	HANGER, SPRING	EA	2
49	2	XDFZZ		55643	WC01379-001	CAPSCREW, SPECIAL	EA	4
49	3	PAFZZ	5310-00-017-294	24617	172941	NUT, SLOTTED, HEXAGON	EA	4
49	4	XDFZZ		54275	HH00104-001	PIN, ROLL	EA	4
49	5	PAFZZ	5305-01-004-4999	96906	MS90725-186	SCREW, CAP, HEXAGON H	EA	2
49	6	PFFZZ	5310-00-027-2022	72962	49NE-120	LOCKNUT, ELASTIC	EA	2
49	7	PFFZZ	5360-00-194-7510	55643	XC06555-000	SPRING, LEAF	EA	2

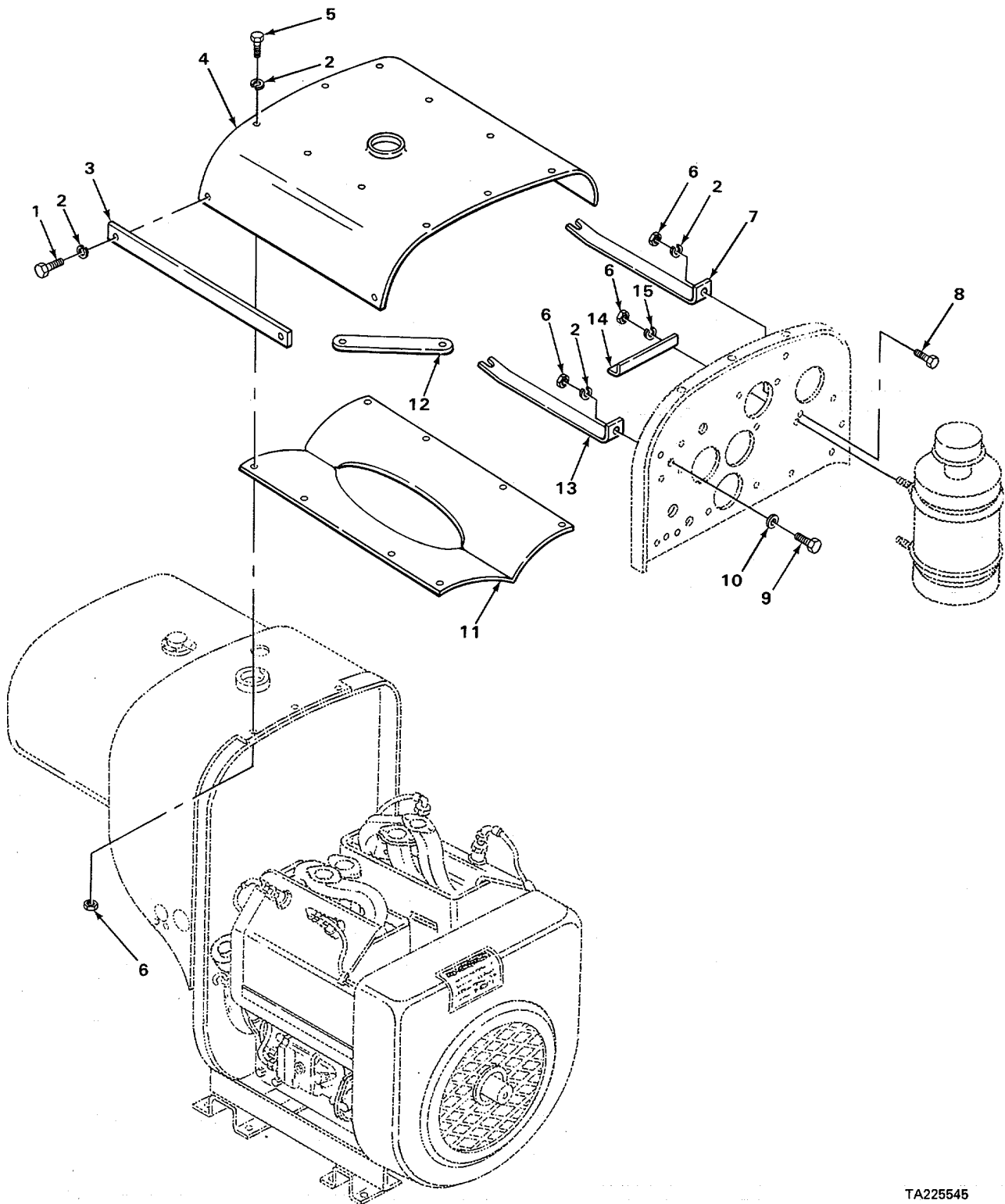

TA225545

FIGURE 50. ENGINE HOUSING.

SECTION II

TM 5-3895-342-34P

(1) ILLUSTRATION		(2)	(3)	(4)	(5)	(6)	(7)	(8)
(a) FIG NO.	(b) ITEM NO.	SMR CODE	NATIONAL STOCK NUMBER	FSCM	PART NUMBER	DESCRIPTION USABLE ON CODE	U/M	QTY INC IN UNIT
						GROUP 18-BODY, CAB, HOOD AND HULL 1801-BODY, CAB, HOOD AND HULL ASSEMBLIES		
50	1	PAOZZ	5305-00-988-1723	96906	MS35206-279	SCREW, MACHINE CANOPY TANK SUPPORT.....	EA	4
50	2	PAOZZ	5310-00-582-5965	96906	MS35338-44	WASHER, LOCK	EA	10
50	3	XDOZZ		30029	PGII00	STRIP SUPPORT CANOPY	EA	2
50	4	PAOZZ	3895-00-309-8097	66289	WE198A1T	HOUSING, UPPER CENTE	EA	1
50	5	PAOZZ	5305-00-988-1721	96906	MS35206-277	SCREW, MACHINE PARTITION PLATE	EA	4
50	6	PAOZZ	5310-00-761-6882	96906	MS51967-2	NUT, PLAIN, HEXAGON	EA	10
50	7	XDOZZ		30029	PG1098	BRACE HOUSING AT AIR CLEANER	EA	1
50	8	PAOZZ	5305-00-052-7436	96906	MS24617r54	SCREW, TAPPING, THREA FRONT PANEL TO SHROUD	EA	1
50	9	PAOZZ	5305-00-225-3839	96906	MS90725-8	SCREW, CAP, HEXAGON H BRACKET TO FRONT PANEL	EA	1
50	10	PAOZZ	5310-00-809-4058	96906	MS27183-10	WASHER, FLAT FRONT HOUSING PANEL BRACES	EA	1
50	11	XDOZZ		30029	WE218T	PLATE, PARTITION CANOPY	EA	1
50	12	PAOZZ	2805-00-447-9229	66289	PG401	BRACE, HOUSING TAKE-OFF END	EA	2
50	13	XDOZZ		30029	PG1097	BRACE HOUSING AT OIL FILTER	EA	1
50	14	XDOZZ		30029	PG1099	ANGLE, REINFORCING AIR CLEANER	EA	2
50	15	PAOZZ	5310-00-809-3078	96906	MS27183-11	WASHER, FLAT AIR CLEANER SUPPORT	EA	4

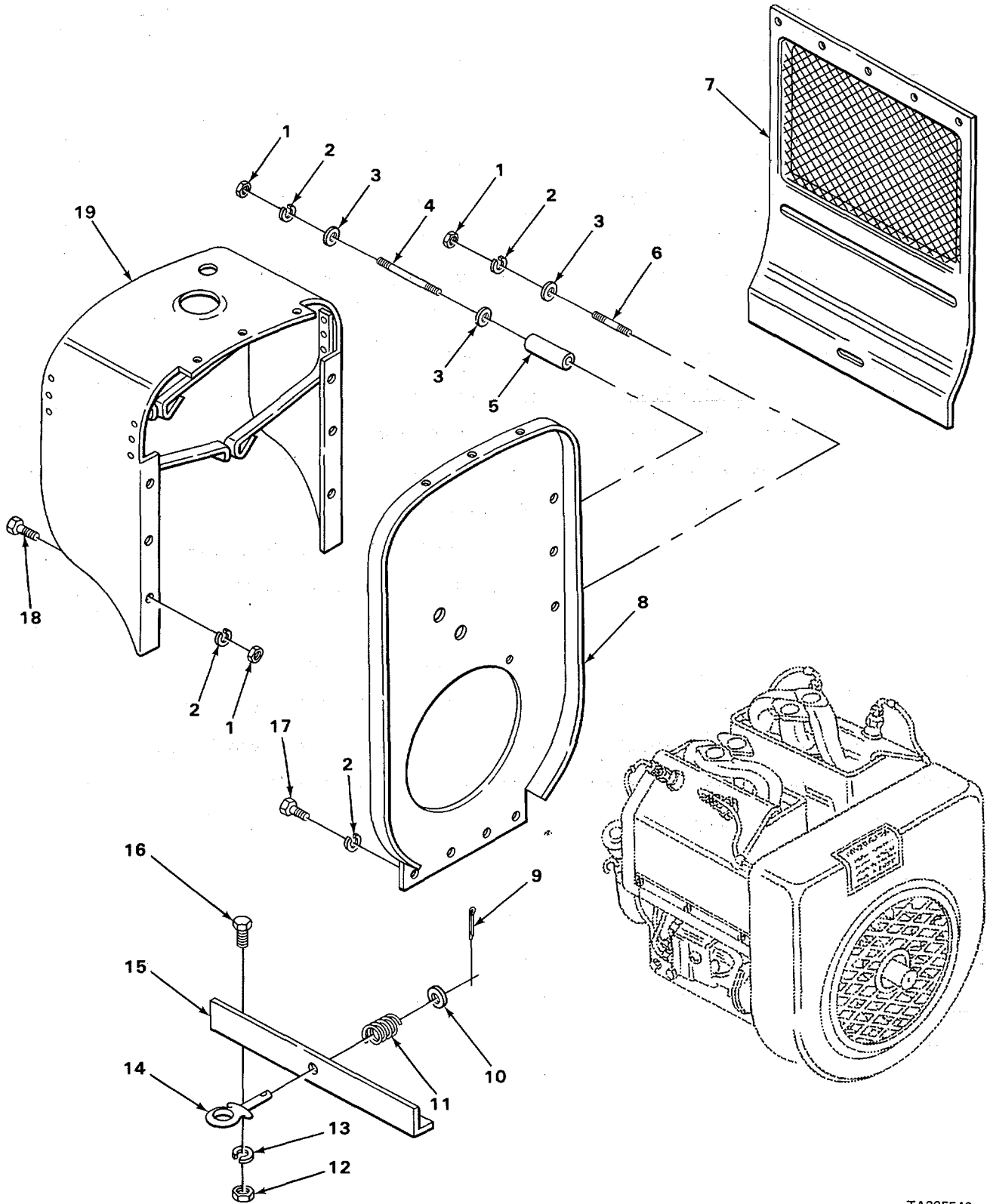

FIGURE 51. ENGINE COVERS AND SIDE PANELS.

TA225546

SECTION II

TM 5-3895-342-34P

(1) ILLUSTRATION		(2)	(3)	(4)	(5)	(6)	(7)	(8)
(a) FIG NO.	(b) ITEM NO.	SMR CODE	NATIONAL STOCK NUMBER	FSCM	PART NUMBER	DESCRIPTION USABLE ON CODE	U/M	QTY INC IN UNIT
						1801(CONT)		
51	1	PAOZZ	5310-00-761-6882	96906	MS51967-2	NUT, PLAIN, HEXAGON REAR PANEL TO CYLINDER BLOCK	EA	4
51	2	PAOZZ	5310-00-582-5965	96906	MS35338-44	WASHER, LOCK	EA	8
51	3	PAOZZ	5310-00-823-8804	96906	MS27183-9	WASHER, FLAT REAR PANEL TO CYLINDER BLOCK	EA	4
51	4	XDOZZ		30029	PC566	STUD REAR PANEL TO BLOCK LH SIDE	EA	1
51	5	PFOZZ	5310-00-447-9167	66289	HF380	SPACER REAR PANEL TO CYLINDER BLOCK	EA	1
51	6	XDOZZ		30029	PC565	STUD REAR PANEL TO BLOCK RH SIDE.....	EA	2
51	7	PAOZZ	2805-00-424-2859	66289	WE196	DOOR, HOUSING	EA	2
51	8	XDOZZ		30029	WE199A25T	PANEL, REAR ENGINE COMPARTMENT	EA	1
51	9	PAOZZ	5315-00-839-5821	96906	MS24665-351	PIN, COTTER DOOR CLIP	EA	2
51	10	PAOZZ	5310-00-809-4061	96906	MS27183-15	WASHER, FLAT DOOR CLIP	EA	2
51	11	PAOZZ	5360-00-246-7676	66289	PM137	SPRING, HELICAL, COMP DOOR CLIP	EA	2
51	12	PAOZZ	5310-00-732-0558	96906	MS51967-8	NUT, PLAIN, HEXAGON SIDE RAILS TO ENGINE SUPPORTS	EA	4
51	13	PAOZZ	5310-01-130-9065	96906	MS35338-46	WASHER, LOCK SIDE RAILS TO ENGINE SUPPORT	EA	4
51	14	PAOZZ	2510-00-447-9225	66289	PG323	CLIP, DOOR ENGINE HD	EA	2
51	15	XDOZZ		30029	WE195T	RAIL, SIDE ENGINE SUPPORT R AND L SIDE	EA	2
51	16	PFOZZ		96906	MS9725-58	SCREW, CAP, HEXAGON H SIDE RAILS TO ENGINE SUPPORT.....	EA	4
51	17	PAOZZ	5305-00-988-1721	96906	MS35206-277	SCREW, MACHINE REAR PANEL TO ENGINE SUPPORT	EA	4
51	18	PAOZZ	5305-00-988-1723	96906	MS35206-279	SCREW, MACHINE FUEL TANK SUPPORT TO PANEL	EA	1
51	19	XDOZZ		66289	WE192VT	SUPPORT ASSEMBLY FUEL TANK	EA	1

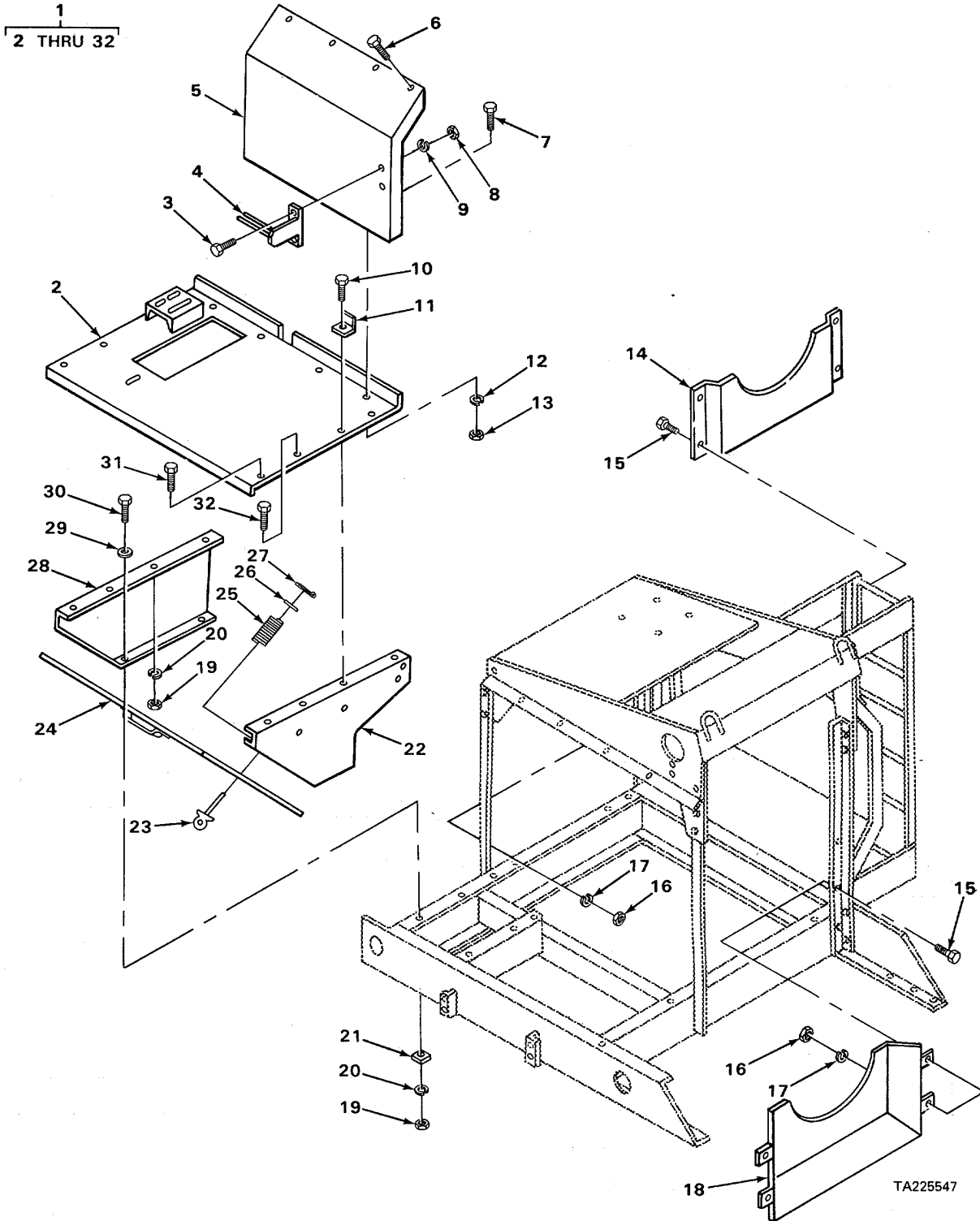

FIGURE 52. ENGINE PLATFORM AND SPLASH GUARDS.

SECTION II

TM 5-3895-342-34P

(1) ILLUSTRATION		(2) SMR CODE	(3) NATIONAL STOCK NUMBER	(4) FSCM	(5) PART NUMBER	(6) DESCRIPTION USABLE ON CODE	(7) U/M	(8) QTY INC IN UNIT
(a) FIG NO.	(b) ITEM NO.							
1801(CONT)								
52	1	XDOOO		55643	YCO3728-000	UPPER HOIST AND FRAME	EA	1
52	2	XDOZZ		55643	YC05037-000	.SUPPORT MOTOR TOP PLATE	EA	1
52	3	PAOZZ	5305-00-269-3210	96906	MS90725-59	.SCREW, CAP HEXAGON	EA	2
52	4	XDOZZ		55643	XC11360-00	.GUIDE, CABLE	EA	1
52	5	XDOZZ		55643	YC05039-000	GUARD	EA	1
52	6	PAOZZ	5305-00-044-4153	96906	MS90725-109	.SCREW, CAP, HEXAGON H	EA	4
52	7	PFOZZ	5305-00-915-8087	96906	MS18154-113	.BOLT, MACHINE HEXAGO	EA	4
52	8	PAOZZ	5310-00-732-0558	96906	MS51967-8	.NUT, PLAIN, HEXAGON	EA	2
52	9	PAOZZ	5310-00-261-7340	96906	MS35339-8	.WASHER, LOCK	EA	2
52	10	PAOZZ	5305-00-724-5910	96906	MS90725-162	.SCREW, CAP, HEXAGON H	EA	2
52	11	XDOZZ		55643	XC11352-000	.STOP, COVER	EA	2
52	12	PAOZZ	5310-00-003-4094	96906	MS35338-48	.WASHER, LOCK	EA	4
52	13	PFOZZ	5310-00-768-0318	24617	9413509	.NUT, HEXAGON	EA	4
52	14	XDOZZ		55643	WC01235-00	.GUARD, SPLASH DISCHARGE SIDE	EA,	1
52	15	PAOZZ	5306-00-225-8497	96906	MS90725-32	.BOLT MACHINE	EA	8
52	16	PAOZZ	5310-00-880-7744	96906	MS51967-5	.NUT, PLAIN HEXAGON	EA	8
52	17	PAOZZ	5310-00-407-9566	96906	MS35338-45	.WASHER, LOCK	EA	8
52	18	XDOZZ		55643	WC01234-000	.GUARD, SPLASH CHARGE SIDE	EA	1
52	19	PAOZZ	5310-00-763-8920	96906	MS51967-20	.NUT, PLAIN, HEXAGON	EA	10
52	20	PAOZZ	5310-00-820-6653	96906	MS35338-50	.WASHER LOCK	EA	10
52	21	XDOZZ		54275	HH00061-003	.WASHER, BEVEL	EA	4
52	22	XDOZZ		55643	YC05038-000	.SUPPORT MOTOR SIDE 2	EA	1
52	23	XDOZZ		55643	XC05724-000	.CLIP, HOLD DOWN	EA	1
52	24	XDOZZ		55643	WC3100-000	.DOOR MOTOR SUPPORT	EA	1
52	25	PAOZZ	5360-00-235-7638	55643	XC05723-000	.SPRING, HELICAL	EA	1
52	26	PAOZZ	5310-00-209-1962	42280	61-0542-1	.WASHER, FLAT	EA	1
52	27	PAOZZ	5315-00-839-5822	96906	MS24665-353	.PIN, COTTER	EA	1
52	28	XDOZZ		55643	YC05043-000	.SUPPORT MOTOR SIDE 1	EA	1
52	29	PAOZZ	5310-00-823-8803	96906	MS27183-21	.WASHER, FLAT	EA	4

SECTION II

TM 5-3895-342-34P

(1) ILLUSTRATION		(2)	(3)	(4)	(5)	(6)	(7)	(8)
(a) FIG NO.	(b) ITEM NO.	SMR CODE	NATIONAL STOCK NUMBER	FSCM	PART NUMBER	DESCRIPTION USABLE ON CODE	U/M	QTY INC IN UNIT
						1801 (CONT)		
52	30	PAOZZ	5305-00-724-5911	96906	MS90725-163	.SCREW HEXAGON HEAD	EA	4
52	31	PAOZZ	5305-00-044-5503	96906	MS90725-160	.SCREW, CAP, HEXAGON H	EA	4
52	32	PAOZZ	5305-00-051-0827	96906	MS90725-164	.SCREW, CAP, HEXAGON H	EA	2

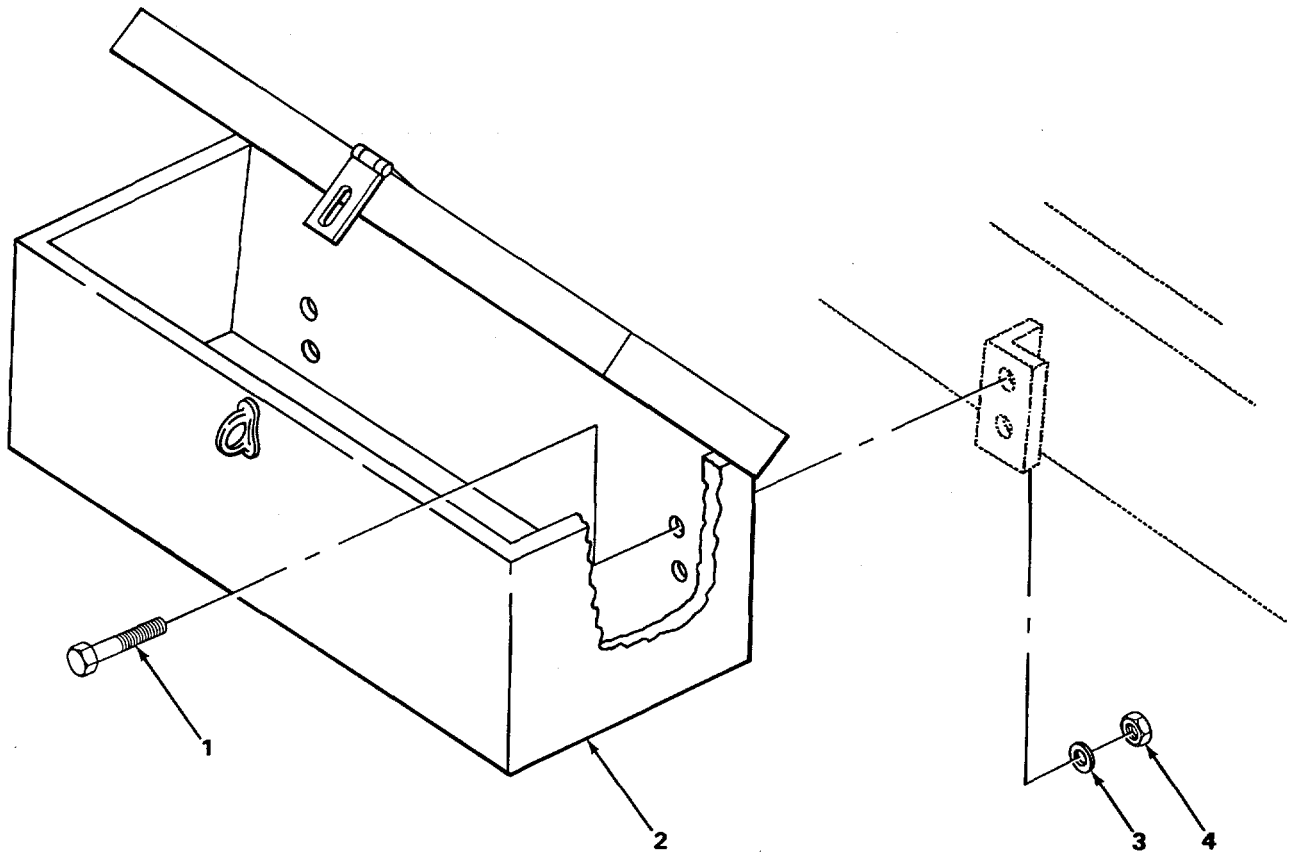
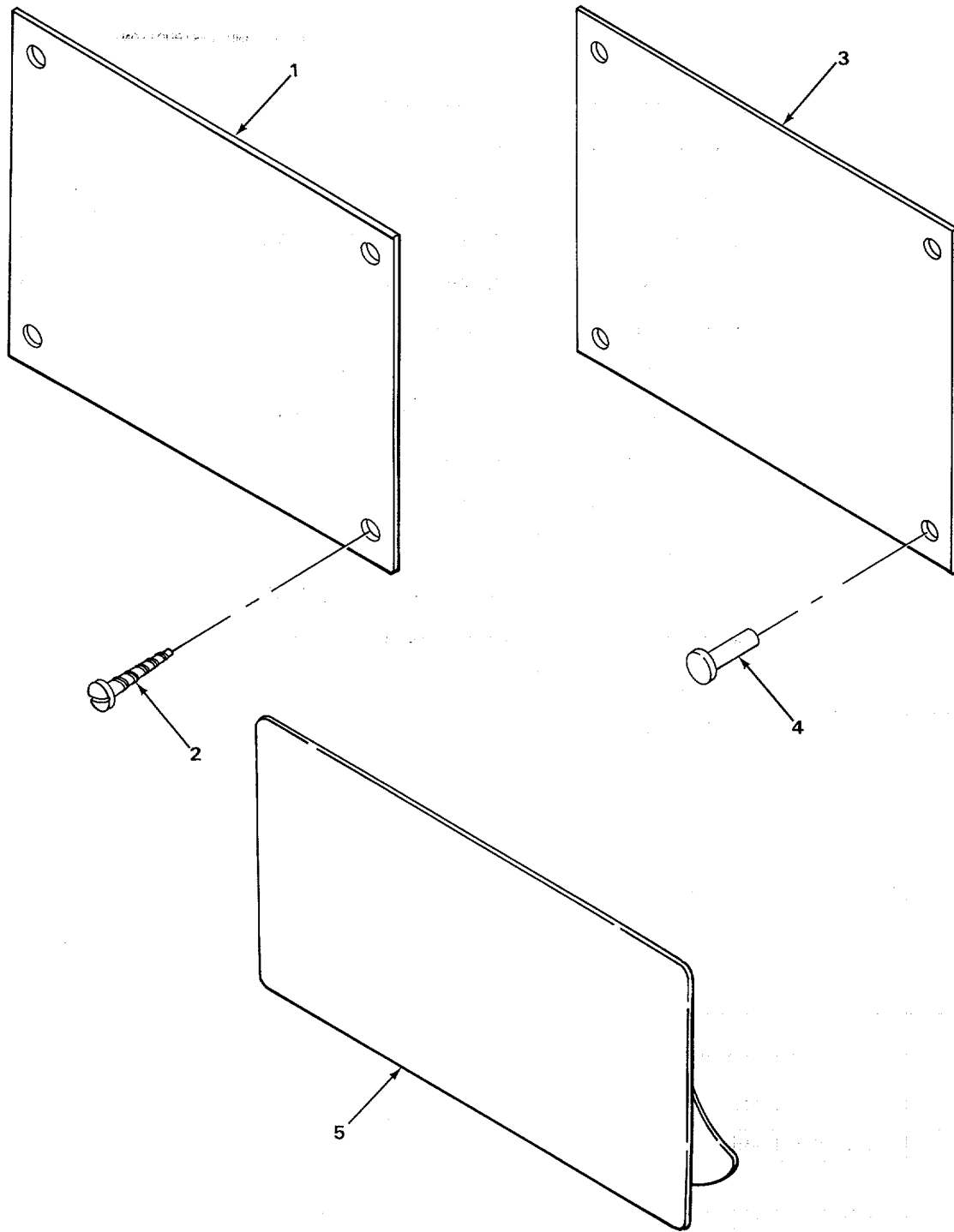

FIGURE 53. TOOL BOX AND MOUNTING HARDWARE.

SECTION II

TM 5-3895-342-34P

(1) ILLUSTRATION		(2)	(3)	(4)	(5)	(6)	(7)	(8)
(a) FIG NO.	(b) ITEM NO.	SMR CODE	NATIONAL STOCK NUMBER	FSCM	PART NUMBER	DESCRIPTION <i>USABLE ON CODE</i>	U/M	QTY INC IN UNIT
						1808-STOWAGE RACKS, BOXES, STRAPS, CARRYING CASES, CABLE REELS, HOSE REELS, ETC.		
53	1	PAOZZ	5305-00-115-9526	96906	MS18154-58	SCREW, HEXAGON, HE	EA	4
53	2	XBOZZ		55643	WC03088-000	BOX, TOOL	EA	1
53	3	PAOZZ	5310-00-823-8803	96906	MS27183-21	WASHER, FLAT	EA	4
53	4	PAOZZ	5310-00-732-0558	96906	MS51967-8	NUT, PLAIN, HEXAGON	EA	4



TA225549

FIGURE 54. DATA PLATES AND DECALS.

SECTION II

TM 5-3895-342-34P

(1) ILLUSTRATION		(2)	(3)	(4)	(5)	(6)	(7)	(8)
(a) FIG NO.	(b) ITEM NO.	SMR CODE	NATIONAL STOCK NUMBER	FSCM	PART NUMBER	DESCRIPTION <i>USABLE ON CODE</i>	U/M	QTY INC IN UNIT
						GROUP 22-BODY CHASSIS OR HULL AND ACCESSORY ITEMS 2210-DATA PLATES AND INSTRUCTION HOLDERS		
54	1	XDFZZ		55643	XC11336-000	PLATE, IDENTIFICATIO	EA	2
54	1	XDFZZ		55643	XC11335-000	PLATE, TRANSPORTATIO	EA	2
54	1	XDFZZ		55643	WM01543-000	PLATE, NAME.....	EA	1
54	1	XDFZZ		55643	XC11349-000	PLATE, INSTRUCTION MASTER CLUTCH	EA	1
54	1	XDFZZ		55643	XC11348-000	PLATE, OPERATION AND	EA	1
54	1	XDFZZ		55643	XC11347-000	PLATE, WATER VALVE A	EA	1
54	1	XDFZZ		30029	SD132	PLATE, INSTRUCTION POWER TAKE OFF	EA	1
54	1	XDFZZ		30029	SD99	TAG, OIL INSPECTION POWER TAKE OFF	EA	1
54	2	XDFZZ		54275	HH00044-022	SCREW, DRIVE	EA	28
54	2	XDFZZ		54275	HH00044-009	SCREW DRIVE	EA	4
54	2	XDFZZ		30029	XA106	SCREW	EA	8
54	3	XDFZZ		30029	SDR197D	PLATE MILITARY IDENTIFICATION	EA	1
54	3	XDFZZ		30029	SD252	NAMEPLATE ENGINE INSTRUCTION	EA	1
54	4	PFFZZ	5320-00-480-8526	66289	XJ58	RIVET	EA	8
54	5	PFFZZ	9905-01-127-0737	66289	SD233	DECAL, INSTRUCTION	EA	1

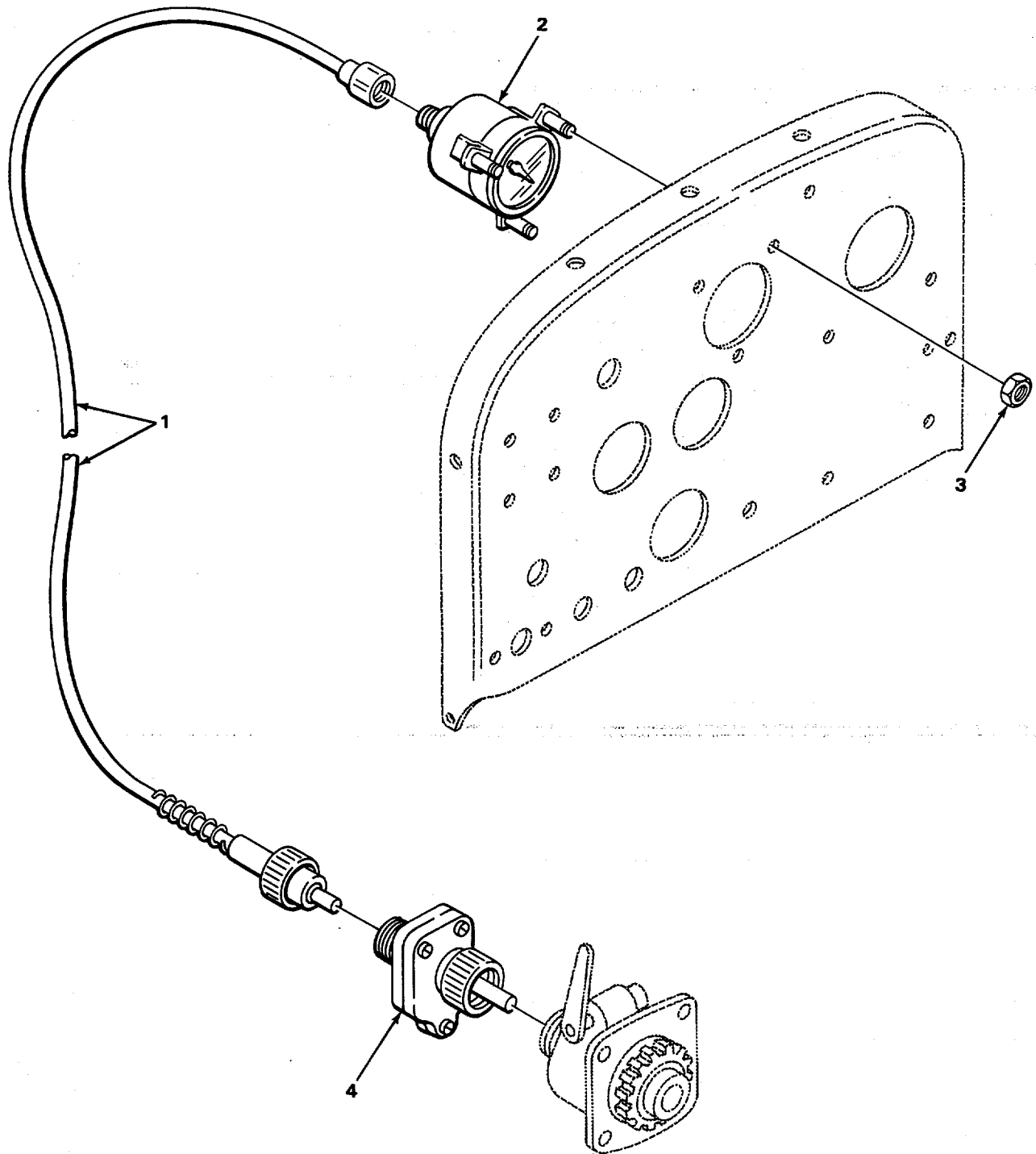

TA225550

FIGURE 55. HOURMETER TACHOMETER.

SECTION II

TM 5-3895-342-34P

(1) ILLUSTRATION		(2)	(3)	(4)	(5)	(6)	(7)	(8)
(a) FIG NO.	(b) ITEM NO.	SMR CODE	NATIONAL STOCK NUMBER	FSCM	PART NUMBER	DESCRIPTION <i>USABLE ON CODE</i>	U/M	QTY INC IN UNIT
						GROUP 47-GAGES (NON ELECTRICAL) 4701-INSTRUMENTS (SPEED AND DISTANCE)		
55	1	PAOZZ	6680-00-678-1437	57733	44612530-1-2	SHAFT ASSEMBLY, FLEX TACHOMETER DRIVE	EA	1
55	2	PBOZZ	6680-00-563-8060	57733	551AMB	TACHOMETER, MECHANIC	EA	1
55	3	PAOZZ	5310-00-934-9757	96906	MS35649-282	NUT, PLAIN HEXAGON TACHOMETER MOUNTING	EA	3
55	4	PBOZZ	6680-00-342-3392	57733	777-D	ADAPTER, TACHOMETER	EA	1

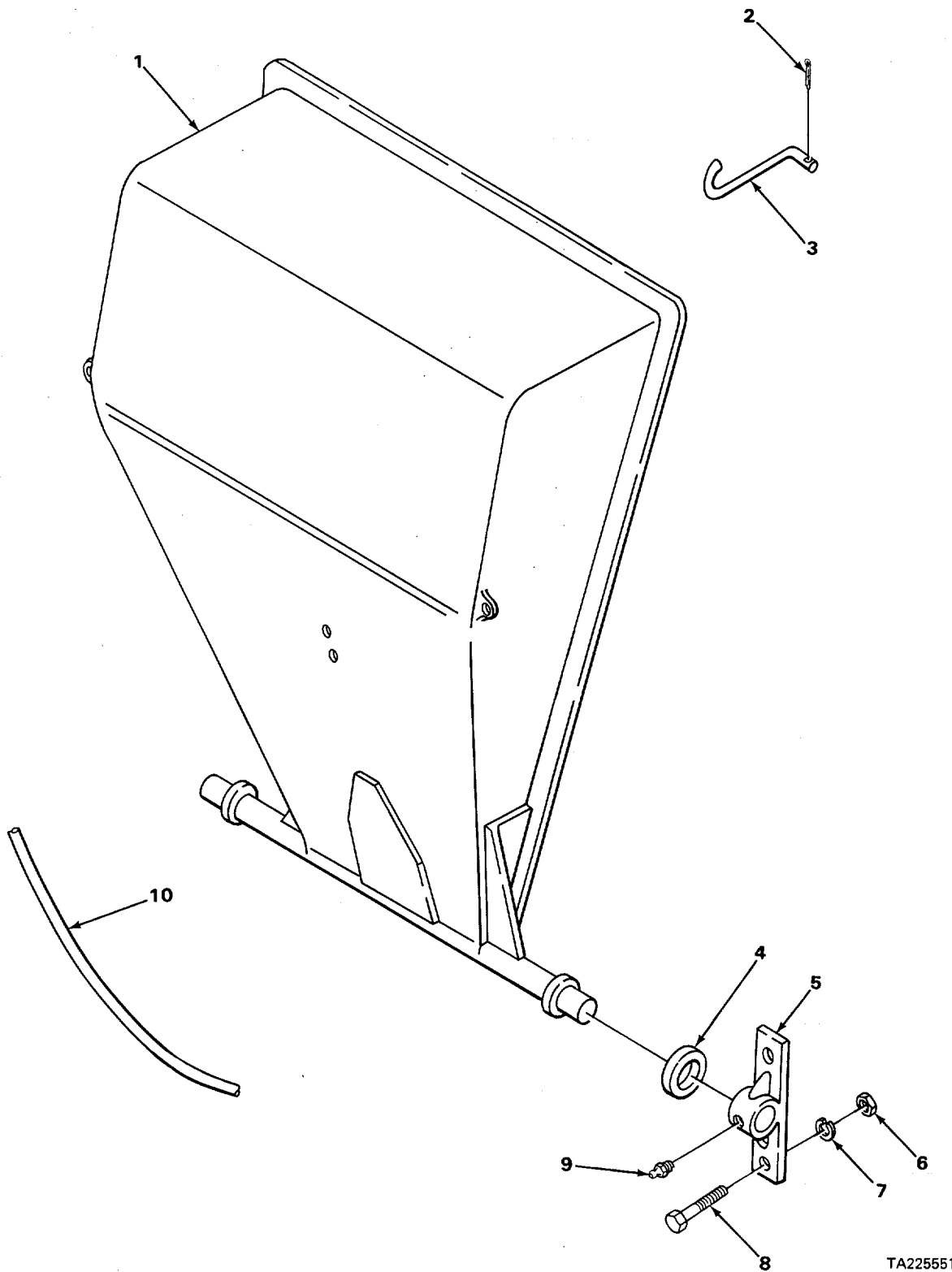

TA225551

FIGURE 56. POWER LOADING SKIP.

SECTION II

TM 5-3895-342-34P

(1) ILLUSTRATION		(2)	(3)	(4)	(5)	(6)	(7)	(8)
(a) FIG NO.	(b) ITEM NO.	SMR CODE	NATIONAL STOCK NUMBER	FSCM	PART NUMBER	DESCRIPTION <i>USABLE ON CODE</i>	U/M	QTY INC IN UNIT
						GROUP 73-CONCRETE AND ASPHALT EQUIPMENT COMPONENTS 7301-POWER LOADER SKIP		
56	1	XDFFF		55643	XC02371-000	SKIP ASSEMBLY	EA	1
56	2	XDOZZ		55643	HH00020-127	COTTER PIN	EA	1
56	3	XDOZZ		55643	XC07737-000	HOOK, SKIP	EA	1
56	4	XDFZZ		55643	XC11283-000	SHIM	EA	V
56	5	PFFZZ	3130-00-240-9903	55643	XC04364-000	BEARING, SKIP SHAFT.....	EA	2
56	6	PAFZZ	5310-00-763-8921	96906	MS51967-23	NUT, PLAIN, HEXAGON	EA	4
56	7	PFFZZ	5310-00-584-7888	96906	MS35338-51	WASHER, LOCK	EA	4
56	8	PAFZZ	5305-00-947-4353	96906	MS90728-190	SCREW, CAP, HEXAGON	EA	4
56	9	XDOZZ		95899	1610	GREASE FITTING	EA	2
56	10	MFFZZ		19207	2728856-1020	ROPE, WIRE STEEL MANUFACTURE FROM NSN . 4010-00-997-8432.....	EA	2

1
2 THRU 19

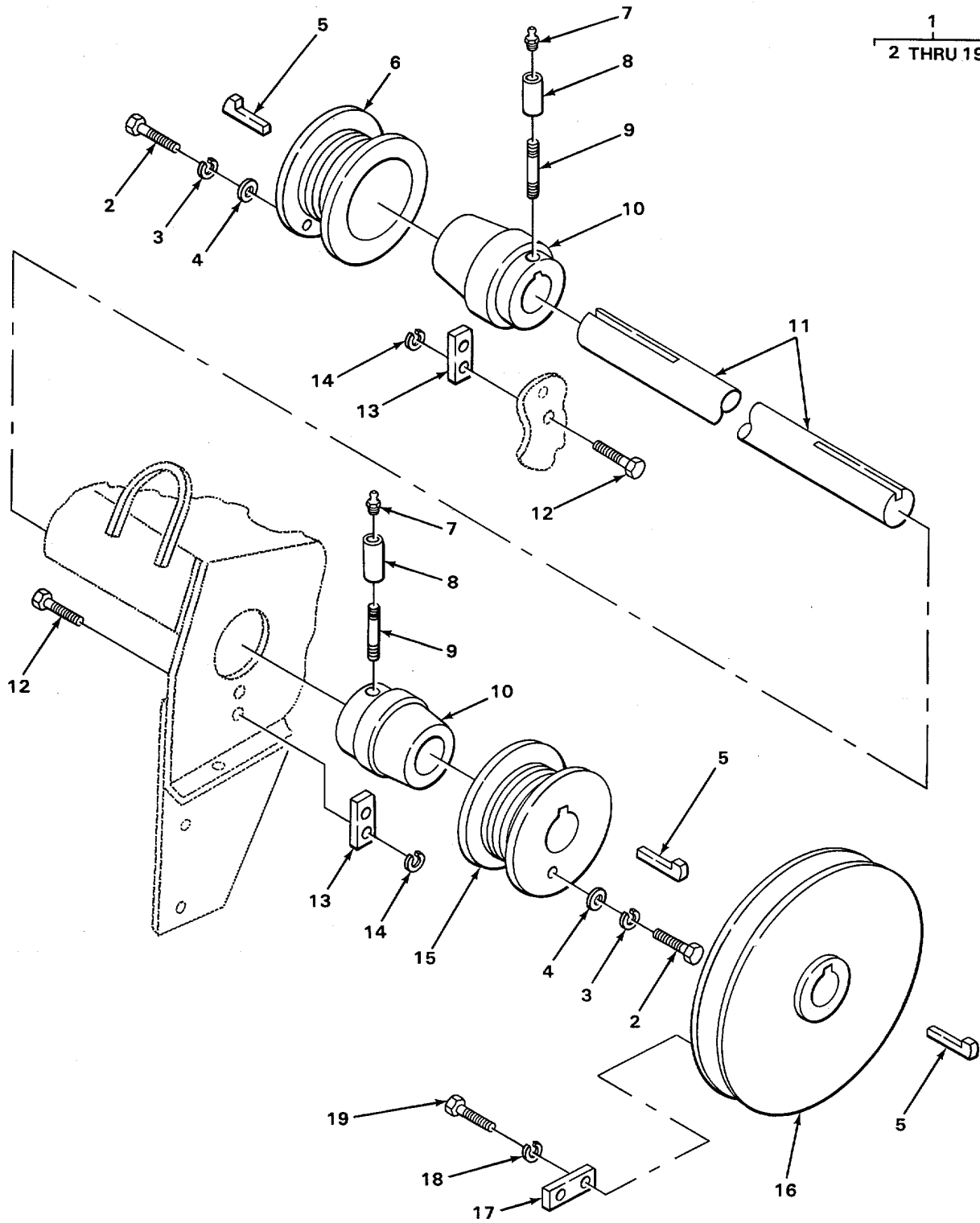

TA225552

FIGURE 57. UPPER HOIST.

SECTION II

TM 5-3895-342-34P

(1) ILLUSTRATION		(2)	(3)	(4)	(5)	(6)	(7)	(8)
(a) FIG NO.	(b) ITEM NO.	SMR CODE	NATIONAL STOCK NUMBER	FSCM	PART NUMBER	DESCRIPTION <i>USABLE ON CODE</i>	U/M	QTY INC IN UNIT
						7301(CONT)		
57	1	XDFFF		55643	YC03728-000	UPPER HOIST AND FRAME	EA	1
57	2	PAFZZ	5305-00-947-4352	96906	MS90728-183	.SCREW, CAP, HEXAGON H	EA	2
57	3	PAFZZ	5310-00-584-7888	96906	MS35338-51	.WASHER, LOCK	EA	2
57	4	PAFZZ	5310-00-809-8533	96906	MS27183-23	.WASHER, FLAT	EA	2
57	5	XDFZZ		55643	XC05719-029	.KEY, GIB	EA	3
57	6	XDFZZ		55643	YC02284-OOA	.DRUM, WINDING	EA	1
57	7	XDOZZ		70270	HH00231-001	.FITTING, GREASE	EA	2
57	8	XDOZZ		19207	192086	.COUPLING	EA	2
57	9	XDOZZ		53239	37766	.NIPPLE, PIPE	EA	2
57	10	XDFZZ		55643	XC07166-000	.BEARING	EA	2
57	11	XDFZZ		56643	XC07180-000	.SHAFT	EA	1
57	12	PAFZZ	5305-00-044-5503	96906	MS90725-160	.SCREW, CAP, HEXAGON H	EA	4
57	13	XBFZZ		55643	XC07167-000	.PLATE BEARING	EA	2
57	14	PAFZZ	5310-00-820-6653	96906	MS35338-50	.WASHER, LOCK	EA	4
57	15	XDFZZ		55643	YC02283-OOA	.DRUM, WINDING RH	EA	1
57	16	XDFZZ		55643	YC03737-000	.PULLEY, REDUCTION.....	EA	1
57	17	XDFZZ		55643	XC11284-000	.BAR UPPER SKIP ROPE	EA	1
57	18	PAFZZ	5310-00-003-4094	96906	MS35338-48	.WASHER, LOCK	EA	2
57	19	PFFZZ		96906	MS907025-113	.SCREW, CAP, HEXAGON H	EA	2

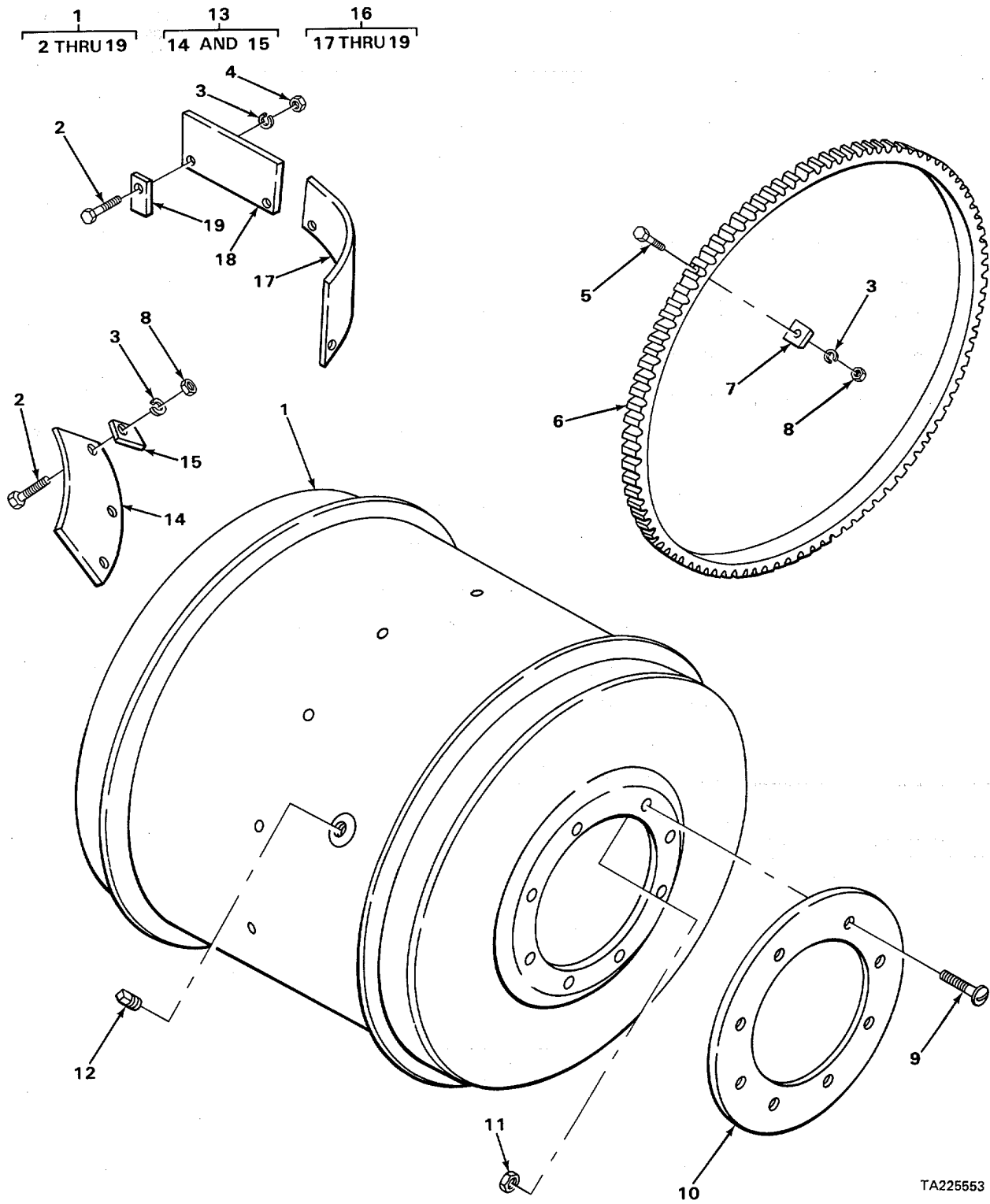

FIGURE 58. DRUM ASSEMBLY.

TA225553

SECTION II

TM 5-3895-342-34P

(1) ILLUSTRATION		(2)	(3)	(4)	(5)	(6)	(7)	(8)
(a) FIG NO.	(b) ITEM NO.	SMR CODE	NATIONAL STOCK NUMBER	FSCM	PART NUMBER	DESCRIPTION <i>USABLE ON CODE</i>	U/M	QTY INC IN UNIT
						7302-DRUMS		
58	1	XBHHH		55643	YC05019-000	DRUM ASSEMBLY	EA	1
58	2	PAHZZ	5305-00-194-7685	55643	HH00024-024	.SCREW, CAP, HEXAGON H	EA	7
58	3	PAHZZ	5310-00-003-4094	96906	MS35338-48	.WASHER, LOCK	EA	19
58	4	PAHZZ	5310-01-070-2105	96906	MS51967-14	.NUT, PLAIN, HEXAGON	EA	4
58	5	XDHZZ		24612	426937	.BOLT, MACHINE.	EA	12
58	6	XBHZZ		55643	YC02901-000	.GEAR, RING	EA	1
58	7	PFHZZ	5310-00-194-7825	55643	HH00084-006	.WASHER, BEVELED EDGE	EA	12
58	8	PFHZZ	5310-00-768-0318	24617	9413509	.NUT, HEXAGON	EA	15
58	9	XDFZZ		55643	HH00012-100	.SCREW, MACHINE FLAT	EA	8
58	10	XDFZZ		55643	XC05394-000	.RING, DRIP	EA	1
58	11	PAFZZ	5310-00-851-2682	96906	MS35691-17	.NUT, PLAIN, HEXAGON	EA	8
58	12	XDFZZ		24617	HH00038-083	.PLUG, PIPE SQUARE HEAD	EA	1
58	13	XDHHH		55643	WC03104-000	.BUCKET AND CLIP	EA	4
58	14	XAHZZ		55643	YC03156-O1A	.BUCKET	EA	1
58	15	XDHZZ		55643	YCO3156-03A	.CLIP	EA	3
58	16	PFHHH	4320-00-035-8970	55643	YC03156-O0A	.BUCKET, BLADE AND CLIP	EA	1
58	17	XAHZZ		55643	YC03156-O1A	.BUCKET	EA	1
58	18	XAHZZ		55643	YC03156-02A	.BLADE	EA	1
58	19	XDHZZ		55643	YC03156-03A	.CLIP	EA	4

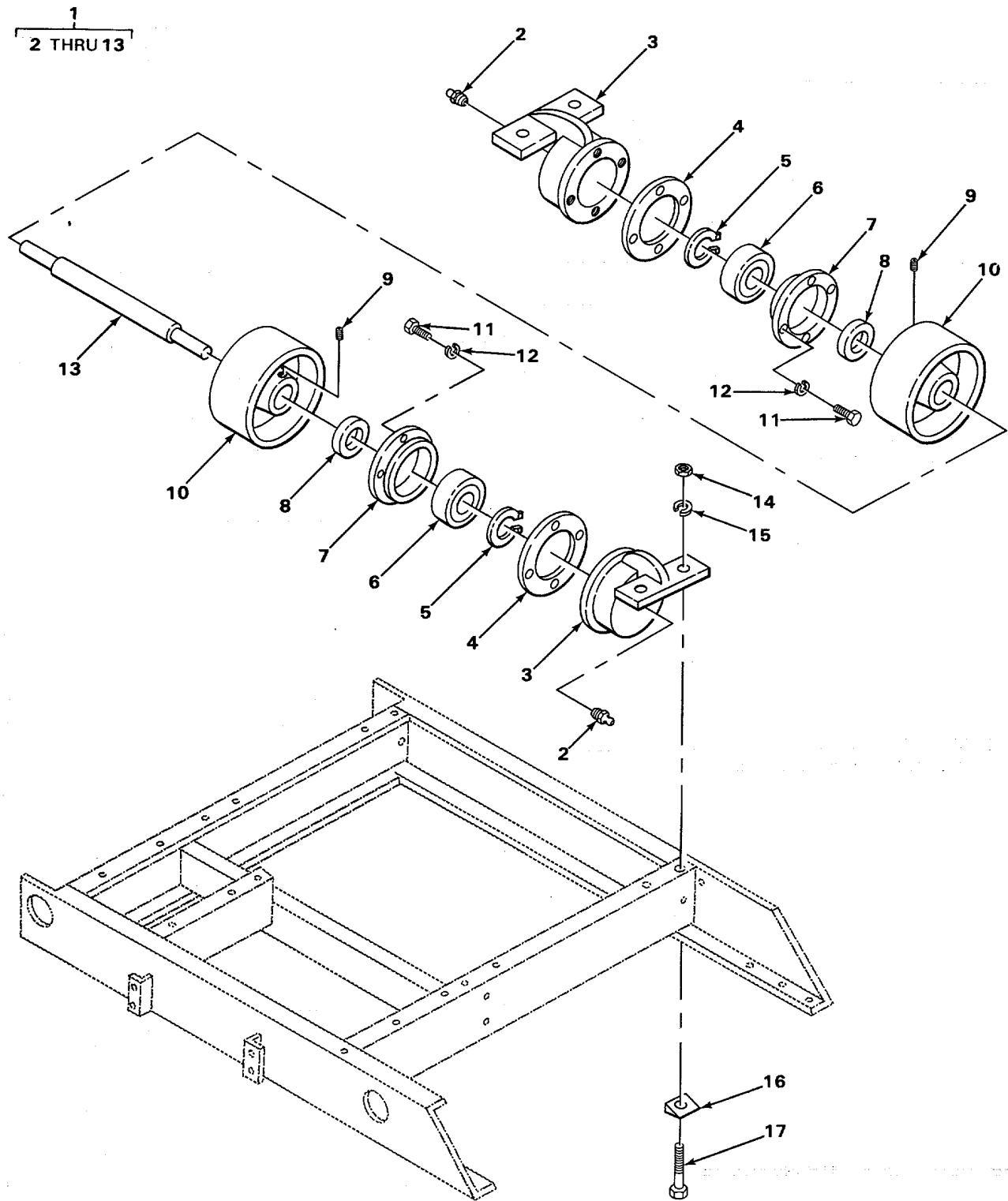

FIGURE 59. DRUM ROLLERS.

TA225554

SECTION II

TM 5-3895-342-34P

(1) ILLUSTRATION		(2)	(3)	(4)	(5)	(6)	(7)	(8)
(a) FIG NO.	(b) ITEM NO.	SMR CODE	NATIONAL STOCK NUMBER	FSCM	PART NUMBER	DESCRIPTION <i>USABLE ON CODE</i>	U/M	QTY INC IN UNIT
						7302(CONT)		
59	1	XDHHH		55643	YC03687-000	ROLLER DRUM ASSEMBLY	EA	1
59	2	PAOZZ	4730-00-245-0413	96906	MS15006-3	.FITTING, LUBRICATION	EA	2
59	3	PFHZZ	3895-00-339-5807	55643	YC03688-00A	.BEARING, MAIN ROLLER DISCHARGE SIDE	EA	2
59	4	PFHZZ	5330-00-240-8326	55643	XC07126-000	.GASKET	EA	2
59	5	PFHZZ	5365-00-721-6877	96906	MS16624-1177	.RING, RETAINING	EA	2
59	6	PAHZZ	3110-00-156-5090	52676	2209	.BEARING, BALL, ANNULA	EA	2
59	7	XDHZZ		55643	XC07110-000	.FLANGE, SEALING	EA	2
59	8	PAHZZ	5330-00-285-6388	76680	50303	.SEAL, PLAIN ENCASED	EA	2
59	9	PAHZZ	5305-00-724-7206	96906	MS51963-155	.SETSCREW	EA	2
59	10	XDHZZ		55643	WC01151-000	.ROLLER, DRUM	EA	2
59	11	PAHZZ	5305-00-942-2196	96906	MS18154-60	.SCREW, CAP, HEXAGON H	EA	8
59	12	PAHZZ	5310-00-261-7340	96906	MS35338-8	.WASHER, LOCK	EA	8
59	13	PFHZZ	3895-00-393-6839	55643	WC01152-000	.ROLLER, SHAFT DRUM	EA	1
59	14	PAHZZ	5310-00-763-8921	96906	MS51967-23	NUT, PLAIN, HEXAGON	EA	2
59	15	PAHZZ	5310-00-584-7888	96906	MS35338-51	WASHER, LOCK	EA	2
59	16	XDHZZ		54275	H00061-004	WASHER, BEVEL	EA	2
59	17	PAHZZ	5305-00-947-4353	96906	MS90728-190	SCREW, CAP, HEXAGON	EA	2

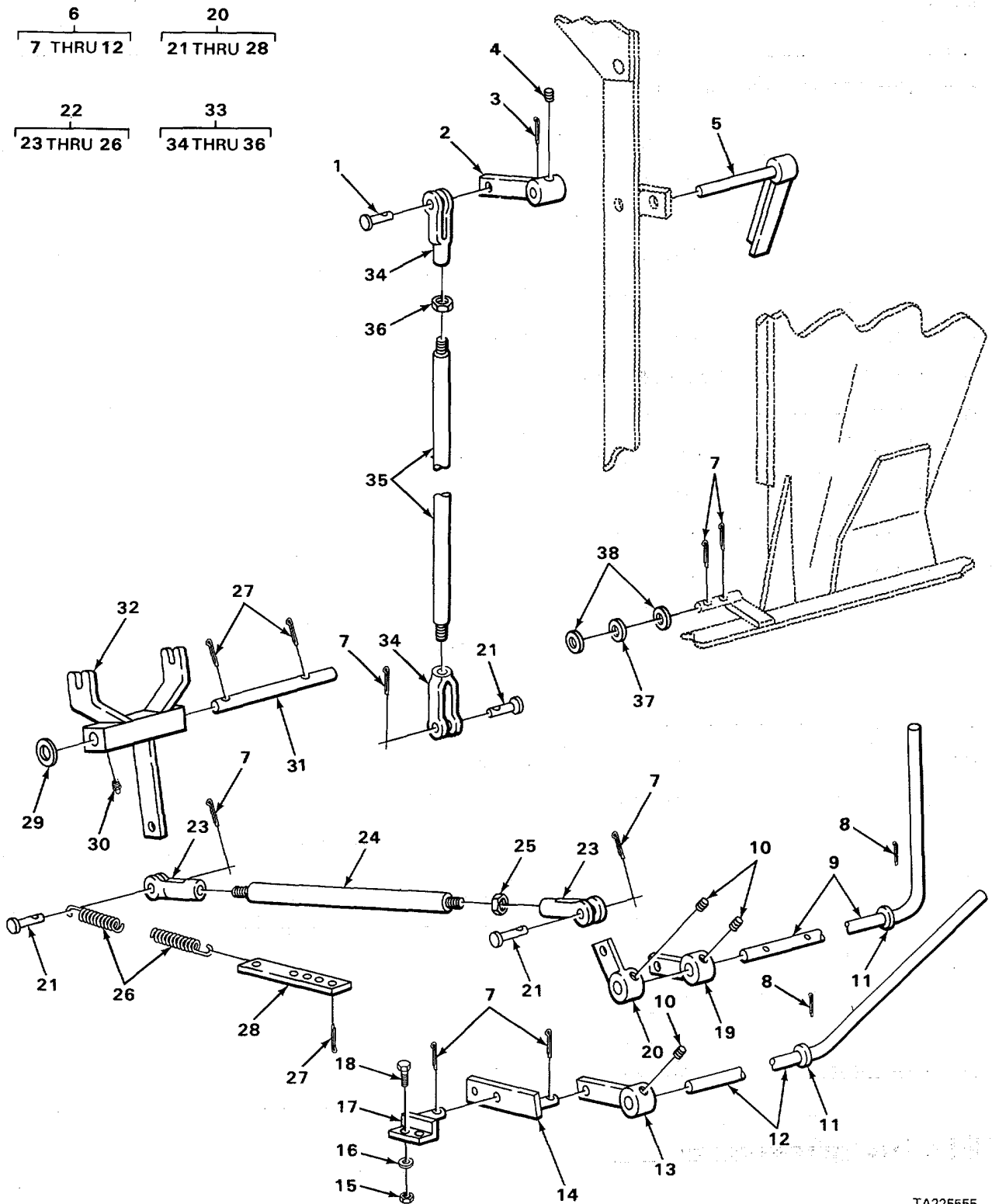

TA225555

FIGURE 60. CONTROLS AND OPERATING LEVERS.

SECTION II

TM 5-3895-342-34P

(1) ILLUSTRATION		(2)	(3)	(4)	(5)	(6)	(7)	(8)
(a) FIG NO.	(b) ITEM NO.	SMR CODE	NATIONAL STOCK NUMBER	FSCM	PART NUMBER	DESCRIPTION USABLE ON CODE	U/M	QTY INC IN UNIT
						7303-CONTROLS, MACHINERY		
60	1	XDFZZ		55643	HH00037-006	PIN YOKE	EA	1
60	2	XDFZZ		55643	XC07292-00A	LEVER, UPPER KNOCKOUT	EA	1
60	3	PAFZZ	5315-00-903-3971	96906	MS24665-834	PIN, COTTER	EA	1
60	4	XDFZZ		55643	HH00104-019	PIN, ROLL	EA	1
60	5	XDFZZ		55643	XC08040-000	LEVER, CAM	EA	1
60	6	XDFFF		55643	ZC01086-000	OPERATING LEVER ASSEMBLY	EA	1
60	7	PAFZZ	5315-00-839-5822	96906	MS24665-353	.PIN, COTTER	EA	7
60	8	PAFZZ	5315-00-243-1171	88044	AN381-6-40	.PIN, COTTER	EA	8
60	9	XDFZZ		55643	WC01228-000	.LEVER, BRAKE OPERATING	EA	1
60	10	XDFZZ		54275	HH00395-081	.SCREW SET	EA	3
60	11	PAFZZ	5310-00-274-4566	96906	MS20002-18	.WASHER, FLAT	EA	2
60	12	XDFZZ		55643	WC01225-000	.LEVER CLUTCH OPERATING	EA	1
60	13	XDFZZ		55643	XC07296-000	LEVER, BRAKE SUB-ASSEMBLY.....	EA	1
60	14	XDFZZ		55643	XC07297-000	BELLCRANK SUB-ASSEMBLY	EA	1
60	15	PPFZZ	5310-01-070-2105	96906	MS51967-14	NUT, PLAIN, HEXAGON	EA	2
60	16	PAFZZ	5310-00-809-5997	96906	MS27183-17	WASHER, FLAT	EA	2
60	17	XDFZZ		55643	XC11240-000	BRACKET BRAKE PIVOT SUB-ASSEMBLY	EA	1
60	18	PAFZZ	5305-00-042-6417	96906	MS90725-113	SCREW, CAP, HEXAGON H	EA	2
60	19	XDFZZ		55643	XC07290-000	LEVER LOWER KNOCKOUT SUB-ASSEMBLY	EA	1
60	20	XDFFF		55643	XC07286-000	LEVER CLUTCH SUB-ASSEMBLY	EA	1
60	21	PAFZZ	5315-00-842-3154	96906	MS35810-36	.PIN, STRAIGHT, HEADED	EA	3
60	22	XDFFF		55643	WC01227-000	.REACH ROD KNOCKOUT.....	EA	1
60	23	PPFZZ	5340-00-466-4948	71843	2708-6A	..YOKE END	EA	2
60	24	XDFZZ		55643	WC01227-001	..ROD	EA	1
60	25	PAFZZ	5310-00-834-8734	96906	MS35691-37	..NUT, PLAIN HEXAGON	EA	1
60	26	XDFZZ		55643	XC07806-001	..SPRING	EA	1
60	27	PAFZZ	5315-00-839-5822	96906	MS24665-353	.PIN, COTTER	EA	3
60	28	XDFZZ		55643	XC07806-002	.ROD	EA	1
60	29	PAFZZ	5310-00-809-8541	96906	MS27183-27	WASHER, FLAT	EA	2

SECTION II

TM 5-3895-342-34P

(1) ILLUSTRATION		(2)	(3)	(4)	(5)	(6)	(7)	(8)
(a) FIG NO.	(b) ITEM NO.	SMR CODE	NATIONAL STOCK NUMBER	FSCM	PART NUMBER	DESCRIPTION <i>USABLE ON CODE</i>	U/M	QTY INC IN UNIT
						7303(CONT)		
60	30	PAOZZ	4730-00-245-0413	96906	MS15006-3	FITTING.....	EA	1
60	31	XDFZZ		55643	XC07289-000	SHAFT SHIFTER YOKE	EA	1
60	32	XBFZZ		55643	WC03087-000	YOKE, SHIFTER SUB-ASSEMBLY	EA	1
60	33	XDFFF		55643	WC01226-000	REACH ROD CLUTCH ASSEMBLY	EA	1
60	34	XDFZZ		55643	2708-6A	.YOKE END.....	EA	2
60	35	XDFZZ		55643	WC01226-001	.ROD	EA	1
60	36	PFFZZ	5310-00-834-8734	96906	MS35691-37	.NUT, JAM HEXAGON	EA	1
60	37	XBFZZ		55643	XC07295-000	ROLLER, MIXER	EA	1
60	38	PFFZZ	5310-00-194-8988	55643	HH00067-011	WASHER, SPECIAL	EA	2

22
23 THRU 28

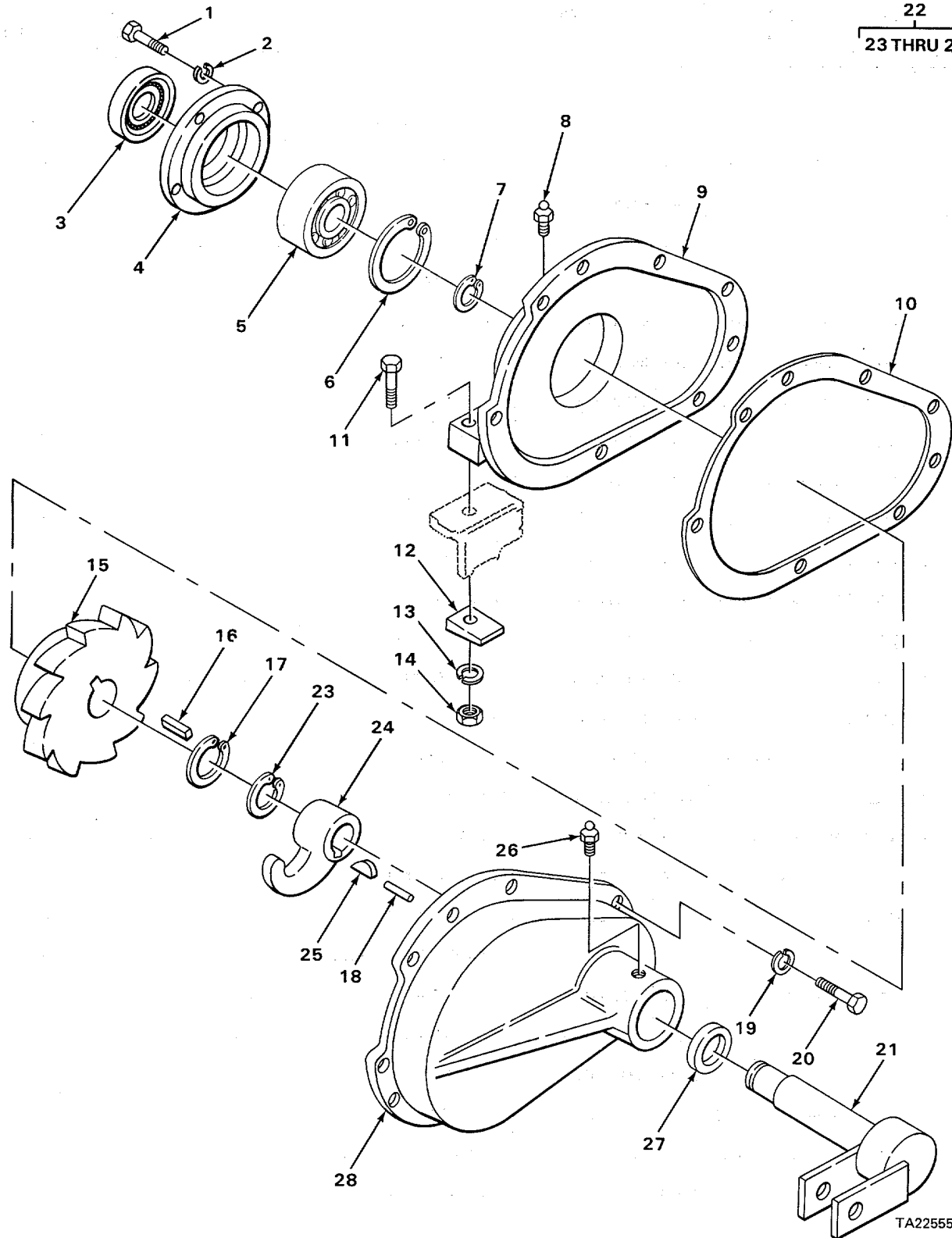

FIGURE 61. VIBRATOR AND BEARING.

TA225556

SECTION II

TM 5-3895-342-34P

(1) ILLUSTRATION		(2)	(3)	(4)	(5)	(6)	(7)	(8)
(a) FIG NO.	(b) ITEM NO.	SMR CODE	NATIONAL STOCK NUMBER	FSCM	PART NUMBER	DESCRIPTION <i>USABLE ON CODE</i>	U/M	QTY INC IN UNIT
						7303(CONT)		
61	1	PAFZZ	5305-00-068-0502	96906	MS90725-6	SCREW, CAP HEXAGON H	EA	4
61	2	PAFZZ	5310-00-582-5965	96906	MS35338-44	WASHER, LOCK	EA	4
61	3	XDFZZ		55643	HH00031-010	SEAL, OIL	EA	1
61	4	PFFZZ	5365-00-194-6853	55643	XC07099-000	RING, RETAINING	EA	1
61	5	XDFZZ		76062	5315	BEARING DOUBLE ROW	EA	1
61	6	PAFZZ	5365-00-260-4883	96906	MS16625-1393	RING, RETAINING	EA	1
61	7	PAFZZ	5365-00-282-1831	96906	MS16624-1215	RING, RETAINING	EA	1
61	8	PAOZZ	4730-00-245-0413	96906	MS15006-3	FITTING, LUBRICATION	EA	1
61	9	XDFZZ		55643	YC03682-000	HOUSING, VIBRATOR	EA	1
61	10	PFFZZ	5330-00-413-4361	55643	XC06455-000	GASKET.....	EA	1
61	11	PAFZZ	5305-00-042-9479	96906	MS90725-192	SCREW, CAP, HEXAGON H	EA	2
61	12	XDFZZ		54275	HH00061-004	WASHER, BEVEL	EA	2
61	13	PAFZZ	5310-00-584-7888	96906	MS35338-51	WASHER, LOCK	EA	2
61	14	PAFZZ	5310-00-763-8921	96906	MS51967-23	NUT, PLAIN, HEXAGON	EA	2
61	15	XDFZZ		55643	WC00777-000	JAW VIBRATOR.....	EA	1
61	16	XDFZZ		55643	HH00291-043	KEY	EA	1
61	17	PAFZZ	5365-00-803-7316	96906	MS16624-1137	RING, RETAINING	EA	1
61	18	XDFZZ		54275	HH00234-012	PIN, DOWEL	EA	3
61	19	PAFZZ	5310-01-130-9065	96906	MS35338-46	WASHER, LOCK	EA	8
61	20	PAFZZ	5305-00-942-2196	96906	MS18154-60	SCREW, CAP HEXAGON H	EA	8
61	21	XDFZZ		55643	XC07522-000	SHAFT VIBRATOR	EA	1
61	22	XDFFF		55643	XC11282-000	HOUSING, VIBRATOR ASSEMBLY	EA	1
61	23	PFFZZ	5365-01-079-7783	79218	W4510-118	.RING, RETAINING	EA	1
61	24	XDFZZ		55643	XC04930-00A	.LEVER VIBRATOR	EA	1
61	25	XDFZZ		55643	HH000333005	.KEY, WOODRUFF	EA	1
61	26	PAOZZ	4730-00-245-0413	96906	MS15006-3	.FITTING, LUBRICATION	EA	1
61	27	PFFZZ	5330-00-599-5083	80212	1018347	.SEAL, OIL	EA	1
61	28	XAFZZ		55643	YC03442-00A	.HOUSING, VIBRATOR	EA	1

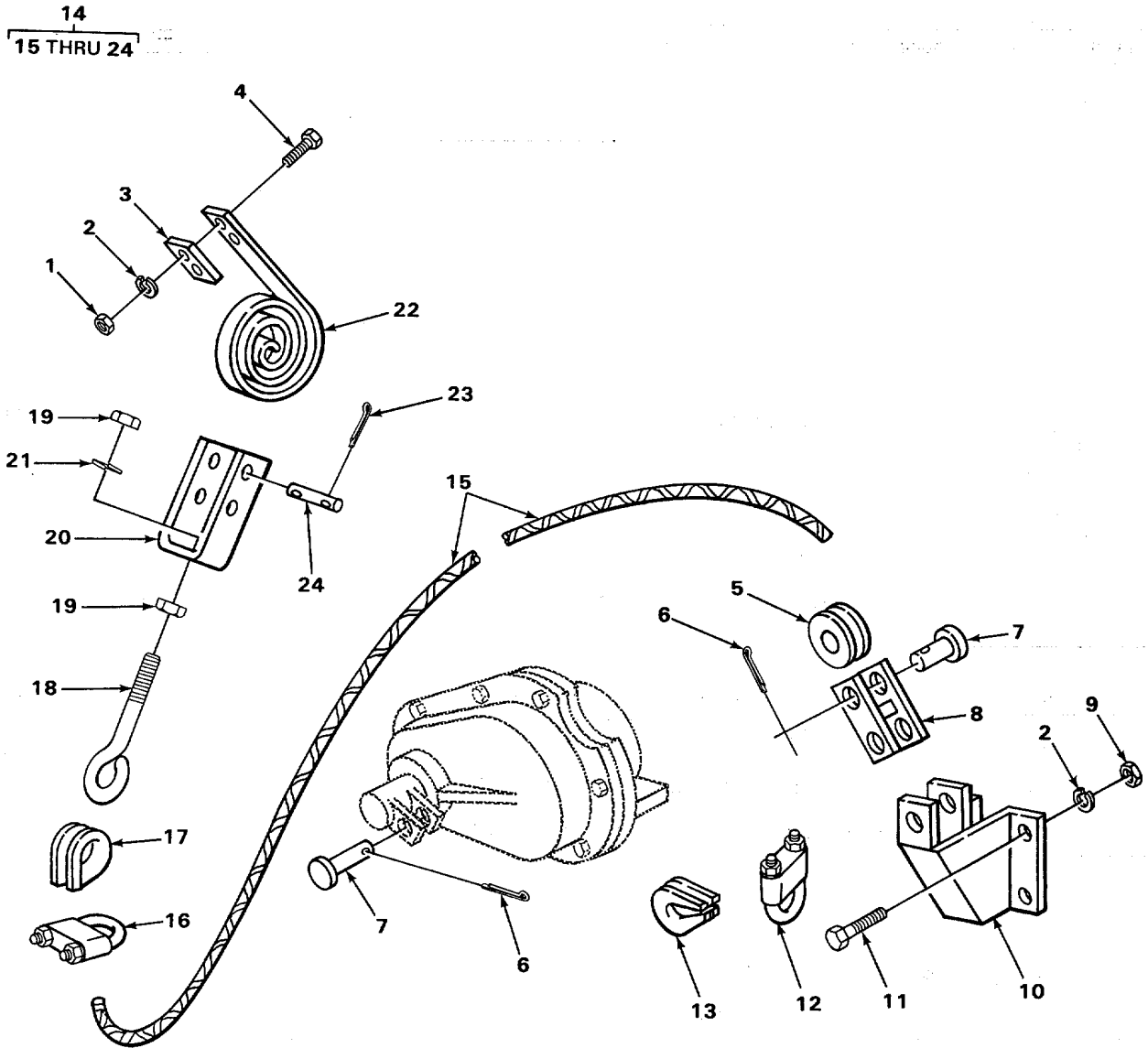

TA225557

FIGURE 62. VIBRATOR COMPONENTS.

SECTION II

TM 5-3895-342-34P

(1) ILLUSTRATION		(2)	(3)	(4)	(5)	(6)	(7)	(8)
(a) FIG NO.	(b) ITEM NO.	SMR CODE	NATIONAL STOCK NUMBER	FSCM	PART NUMBER	DESCRIPTION <i>USABLE ON CODE</i>	U/M	QTY INC IN UNIT
						7303 (CONT)		
62	1	PFFZZ		96906	MS51969-13	NUT, HEXAGON	EA	2
62	2	PAFZZ	5310-00-003-4094	96906	MS35338-48	WASHER, LOCK	EA	4
62	3	XDFZZ		55643	XC07483-000	SPRING, PLATE	EA	1
62	4	PFFZZ		96906	MS90715-111	SCREW, MACHINE, HEXAG	EA	2
62	5	XDFZZ		55643	XC07521-000	THIMBLE CABLE	EA	1
62	6	XDFZZ		55643	HH00020-083	SPRING COTTER PIN	EA	2
62	7	XDFZZ		55643	XC04545-011	RIVET, DRILLED	EA	2
62	8	XDFZZ		55643	XC04923-000	VIBRATOR LEVER LINK	EA	1
62	9	PFFZZ	5310-00-768-0318	24617	9413509	NUT, HEXAGON	EA	2
62	10	XDFZZ		55643	XC07159-000	BRACKET VIBRATOR	EA	1
62	11	PFFZZ	5305-00-915-8087	96906	MS18154-113	SCREW, HEXAGON HEAD	EA	2
62	12	PFFZZ	5340-00-194-7748	55643	HH00677-000	CLIP, WIRE ROPE	EA	1
62	13	XDFZZ		55643	XC07521-000	CABLE, THIMBLE	EA	1
62	14	XBFFF		55643	WC03108-000	VIBRATOR, SKIP	EA	1
62	15	XDFZZ		55643	XC11202-000	.ROPE, HOISTING SKIP VIBRATOR	EA	1
62	16	PFFZZ	5340-00-194-7748	55643	HH00677-000	.CLIP, WIRE ROPE	EA	1
62	17	XDFZZ		55643	XC11312-000	THIMBLE	EA	1
62	18	XDFZZ		55643	XC11311-000	.BOLT, EYE	EA	1
62	19	PFFZZ	5310-00-768-0318	24617	9413509	.NUT, HEXAGON.....	EA	2
62	20	XDFZZ		55643	XC06850-00A	YOKE	EA	1
62	21	PAFZZ	5310-00-407-9566	96906	MS35338-45	.WASHER, LOCK	EA	1
62	22	PAFZZ	5360-00-225-3164	55643	WC00994-000	.SPRING, SPIRAL, TORSI.....	EA	1
62	23	PAFZZ	5315-00-839-5822	96906	MS24665-353	.PIN, COTTER.....	EA	4
62	24	XDFZZ		55643	XC04546-045	PIN	EA	2

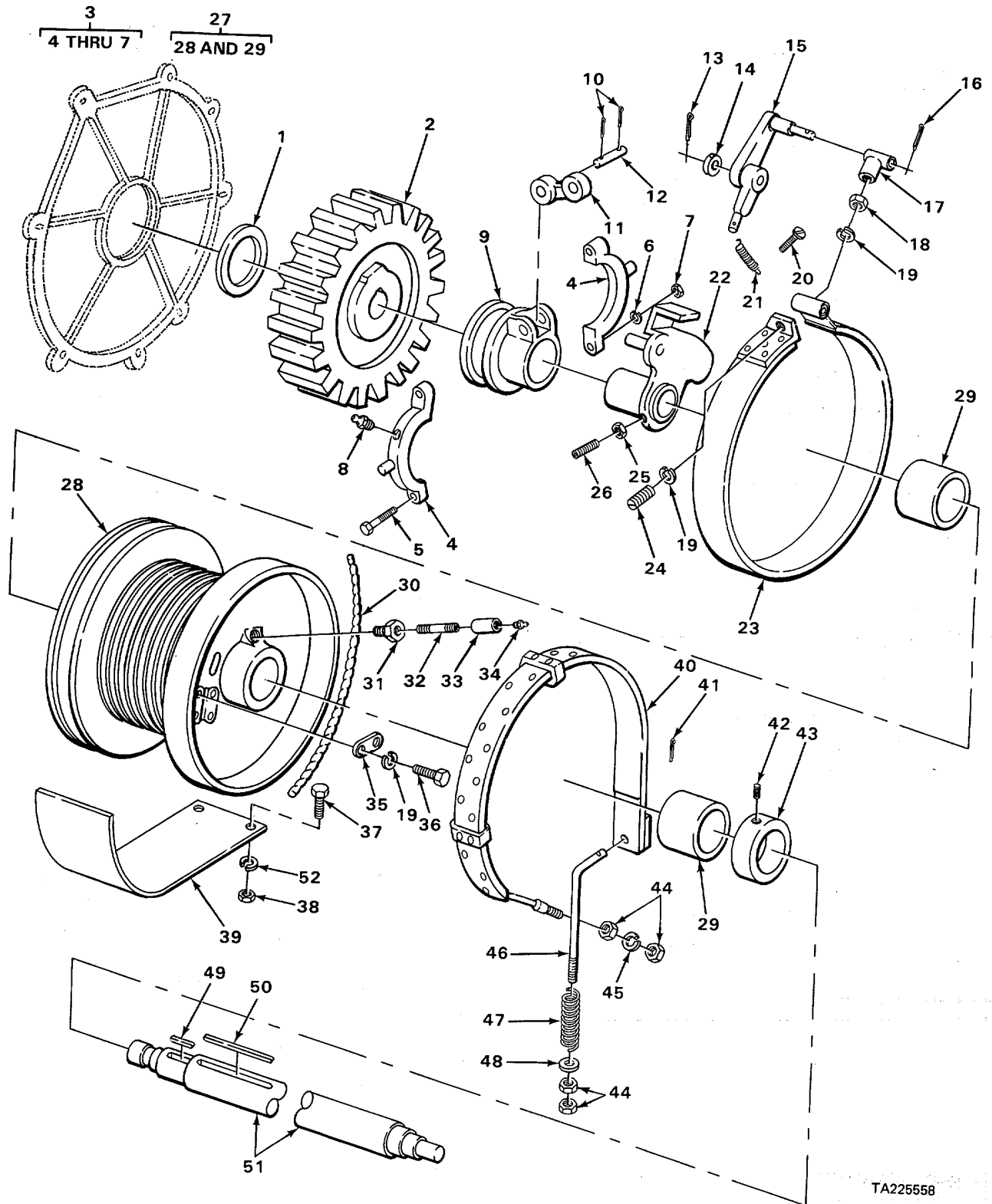

FIGURE 63. HOIST ASSEMBLY.

TA225558

SECTION II

TM 5-3895-342-34P

(1) ILLUSTRATION		(2)	(3)	(4)	(5)	(6)	(7)	(8)
(a) FIG NO.	(b) ITEM NO.	SMR CODE	NATIONAL STOCK NUMBER	FSCM	PART NUMBER	DESCRIPTION USABLE ON CODE	U/M	QTY INC IN UNIT
						7305-MAIN DRIVE		
63	1	PAHZZ	5330-00-245-8506	11314	55151	SEAL, PLAIN, ENCASED	EA	1
63	2	XBHZZ		55643	YC03678-000	PINION DRUM	EA	1
63	3	XDHHH		55643	XC11280-000	COLLAR CLUTCH SHIFTER	EA	1
63	4	XAHZZ		55643	XC11280-001	.COLLAR CLUTCH SHIFTER	EA	2
63	5	PAHZZ	5305-00-269-3213	96906	MS90725-62	.SCREW, CAP, HEXAGON, H	EA	2
63	6	PAHZZ	5310-00-261-7340	96906	MS35338-8	.WASHER, LOCK	EA	2
63	7	PAHZZ	5310-00-732-0558	96906	MS51967-8	.NUT, PLAIN HEXAGON	EA	2
63	8	PAOZZ	4730-00-050-4208	96906	MS15003-1	FITTING, LUBRICATION	EA	1
63	9	XDHZZ		55643	YC04452-003	COLLAR	EA	1
63	10	PAHZZ	5315-00-842-3045	96906	MS24665-499	PIN, COTTER	EA	2
63	11	XDHZZ		55643	XC01189-000	LINK COLLAR	EA	1
63	12	XDHZZ		55643	HH00228-073	PIN	EA	1
63	13	PAFZZ	5315-00-013-7214	96906	MS24665-359	PIN, COTTER	EA	1
63	14	XDFZZ		79807	HH00021-011	WASHER, SPECIAL	EA	1
63	15	XDFZZ		55643	XC04349-OOA	LEVER CLUTCH	EA	1
63	16	PAFZZ	5315-00-018-7988	96906	MS24665-493	PIN, COTTER	EA	1
63	17	XDFZZ		55643	XC01727-000	HEAD, LINK	EA	1
63	18	PAFZZ	5310-01-070-2105	96906	MS51967-14	NUT, PLAIN HEXAGON	EA	1
63	19	PAFZZ	5310-00-003-4094	96906	MS35338-48	WASHER, LOCK	EA	4
63	20	PAFZZ	5305-00-591-3369	19207	421505	SCREW, MACHINE	EA	1
63	21	PAFZZ	5360-00-402-9048	55643	XC05434-000	SPRING, HELICAL, EXTE	EA	1
63	22	XDHZZ		55643	XC11281-000	CLUTCH LEVER	EA	1
63	23	XDFZZ		55643	YC00976-000	BAND, CLUTCH	EA	1
63	24	PAFZZ	5305-00-058-5022	96906	MS51955-79	SETSCREW	EA	1
63	25	PAHZZ	5310-00-851-2682	96906	MS35691-17	NUT, PLAIN, HEXAGON.	EA	1
63	26	PAHZZ	5305-00-726-3087	96906	MS51965-40	SET SCREW	EA	1
63	27	XBHHH		55643	YC00975-0900	DRUM, HOISTING W/BUSHINGS	EA	1
63	28	XAHZZ		55643	YC00975-001	.DRUM HOISTING	EA	1
63	29	XDHZZ		55643	XC00865-004	.BUSHING	EA	2

SECTION II

TM 5-3895-342-34P

(1) ILLUSTRATION		(2)	(3)	(4)	(5)	(6)	(7)	(8)
(a) FIG NO.	(b) ITEM NO.	SMR CODE	NATIONAL STOCK NUMBER	FSCM	PART NUMBER	DESCRIPTION USABLE ON CODE	U/M	QTY INC IN UNIT
7305 (CONT)								
63	30	MFFZZ		19207	XC11244-000-1	ROPE, WIRE MANUFACTURE FROM P/N XC11244-000	EA	1
63	31	XDOZZ		54275	HH00194-015	BUSHING, PIPE	EA	1
63	32	PAOZZ	4730-00-196-1464	81348	WWN351	NIPPLE, PIPE	EA	1
63	33	XDOZZ		19207	192086	COUPLING, PIPE	EA	1
63	34	XDOZZ		95873	1612	FITTING, LUBRICATION	EA	1
63	35	XDFZZ		55643	YC00975-002	BAR	EA	1
63	36	PAFZZ	5305-00-042-6417	96906	MS90725-113	SCREW, CAP HEXAGON H	EA	2
63	37	PFHZZ	5305-00-915-8087	96906	MS18154-113	SCREW, CAP HEXAGON H	EA	2
63	38	PFHZZ	5310-00-768-0318	24617	9413509	NUT, HEXAGON	EA	2
63	39	XBHZZ		55643	XC07198-000	GUARD HOIST DRUM	EA	1
63	40	XDFZZ		55643	YC03679-000	BAND, BRAKE HOIST	EA	1
63	41	PAFZZ	5315-00-839-5822	96906	MS24665-353	PIN, COTTER	EA	1
63	42	XDHZZ		55643	HH00017-097	SCREW, SOCKET HEAD S.....	EA	1
63	43	XDHZZ		55643	HH00643-003	COLLAR	EA	1
63	44	PAFZZ	5310-00-763-8920	96906	MS51967-20	NUT, PLAIN HEXAGON H	EA	4
63	45	PAFZZ	5310-00-820-6653	96906	MS35338-50	WASHER, LOCK	EA	1
63	46	XDFZZ		55643	XC07100-000	ROD, BRAKE	EA	1
63	47	PAFZZ	5360-00-235-7444	55643	XC04209-000	SPRING, HELICAL, COMP	EA	1
63	48	PAFZZ	5310-00-823-8803	96906	MS27183-21	WASHER, FLAT	EA	1
63	49	XDHZZ		55643	HH00291-081	KEY	EA	1
63	50	XDHZZ		55643	HH00291-080	KEY	EA	1
63	51	PFHZZ	3040-00-033-4828	55643	YC03681-000	SHAFT	EA	1
63	52	PAHZZ	5310-00-584-5272	96906	MS35338-48	WASHER, LOCK	EA	2

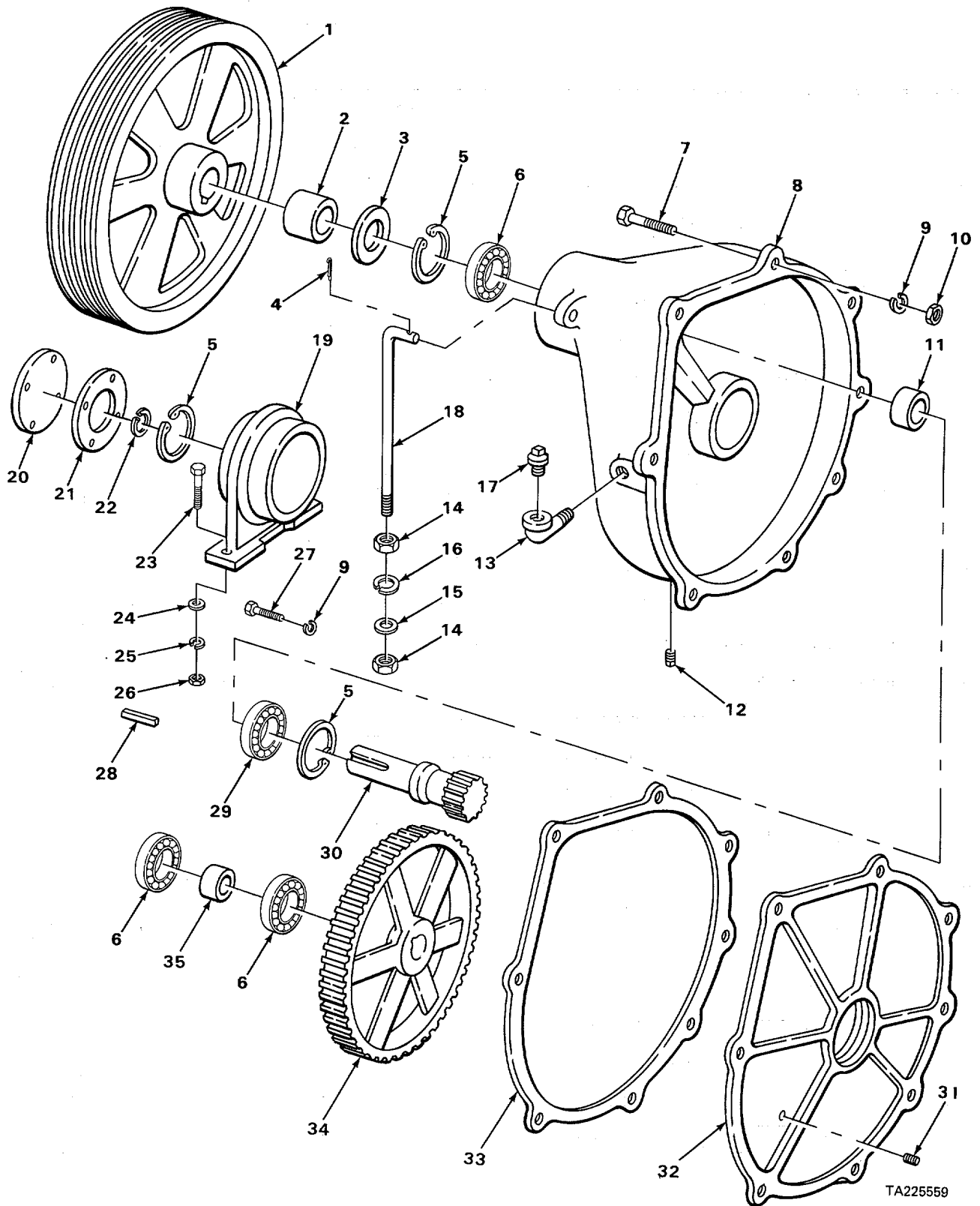

TA225559

FIGURE 64. DRIVE ASSEMBLY.

SECTION II

TM 5-3895-342-34P

(1) ILLUSTRATION		(2)	(3)	(4)	(5)	(6)	(7)	(8)
(a) FIG NO.	(b) ITEM NO.	SMR CODE	NATIONAL STOCK NUMBER	FSCM	PART NUMBER	DESCRIPTION USABLE ON CODE	U/M	QTY INC IN UNIT
						7305(CONT)		
64	1	XDHZZ		24161	4B18-4	SHEAVE	EA	1
64	2	XDHZZ		55643	XC11242-000	SPACER	EA	1
64	3	PFHZZ	5330-00-641-2316	76680	55144	OIL SEAL	EA	1
64	4	XDHZZ		55643	HH00020-127	PIN, COTTER	EA	1
64	5	PAHZZ	5365-00-754-2190	96906	MS16625-1425	RING, RETAINING	EA	3
64	6	XDHZZ		76062	212S	BEARING, BALL	EA	3
64	7	PAHZZ	5305-00-269-3215	96906	MS90725-65	SCREW, CAP, HEXAGON	EA	8
64	8	XDHZZ		55643	ZC01024-000	CASE REDUCTION	EA	1
64	9	PAHZZ	5310-00-261-7340	96906	MS35338-8	WASHER, LOCK	EA	16
64	10	PAHZZ	5310-00-732-0558	96906	MS51967-8	NUT, PLAIN, HEXAGON.. ..	EA	8
64	11	XDHZZ		55643	XC07098-001	SPACER	EA	1
64	12	PFOZZ		96906	MS20913-65	PLUG, PIPE	EA	1
64	13	PFOZZ		81349	MIL18174	ELBOW, PIPE	EA	1
64	14	PFHZZ	5310-00-763-8921	96906	MS51967-23	NUT, HEXAGON	EA	2
64	15	PAHZZ	5310-00-809-8533	96906	MS27183-23	WASHER, FLAT	EA	1
64	16	PFHZZ		96906	MS35-338-51	WASHER, LOCK.....	EA	1
64	17	XDOZZ		55643	HH00038-065	PLUG, VENT.....	EA	1
64	18	XDHZZ		55643	XC07101-000	ROD, HOLDDOWN.....	EA	1
64	19	PAHZZ	3130-00-404-5456	55643	XC04347-00A	BEARING, PILLOW BLOC	EA	1
64	20	XDHZZ,		55643	XC07096-000	COVER	EA	1
64	21	PFHZZ	5330-00-235-7354	55643	XC07097-000	GASKET	EA	1
64	22	PAHZZ	5365-00-514-0362	96906	MS16624-1196	RING, RETAINING	EA	1
64	23	PAFZZ	5305-00-958-8995	96906	MS90725-188	SCREW CAP HEXAGON	EA	2
64	24	PAFZZ	5310-00-809-8533	96906	MS27183-23	WASHER, FLAT.....	EA	2
64	25	PAFZZ	5310-00-584-7888	96906	MS35338-51	WASHER, LOCK	EA	2
64	26	PPFZZ	5310-00-763-8921	96906	MS51967-23	NUT, HEX.....	EA	2
64	27	PAHZZ	5305-00-115-9526	96906	MS18154-58	SCREW, CAP HEXAGON H	EA	8
64	28	XDHZZ		55643	HH00291-010	KEY	EA	1
64	29	XDHZZ		76062	5310	BEARING, BALL	EA	1

SECTION II

TM 5-3895-342-34P

(1) ILLUSTRATION		(2)	(3)	(4)	(5)	(6)	(7)	(8)
(a) FIG NO.	(b) ITEM NO.	SMR CODE	NATIONAL STOCK NUMBER	FSCM	PART NUMBER	DESCRIPTION <i>USABLE ON CODE</i>	U/M	QTY INC IN UNIT
						7305 (CONT)		
64	30	XDHZZ		55643	WC01401-000	PINION AND SHAFT, RE	EA	1
64	31	PAOZZ	4730-00-202-9170	76474	1-8PIPEPLUG	PLUG, PIPE	EA	1
64	32	XDHZZ		55643	WC01146-000	COVER	EA	1
64	33	PFHZZ	5330-00-194-4441	55643	WC01147-000	GASKET	EA	1
64	34	XDHZZ		55643	XC07095-000	GEAR.....	EA	1
64	35	XDHZZ		55643	XC07098-000	SPACER.....	EA	1

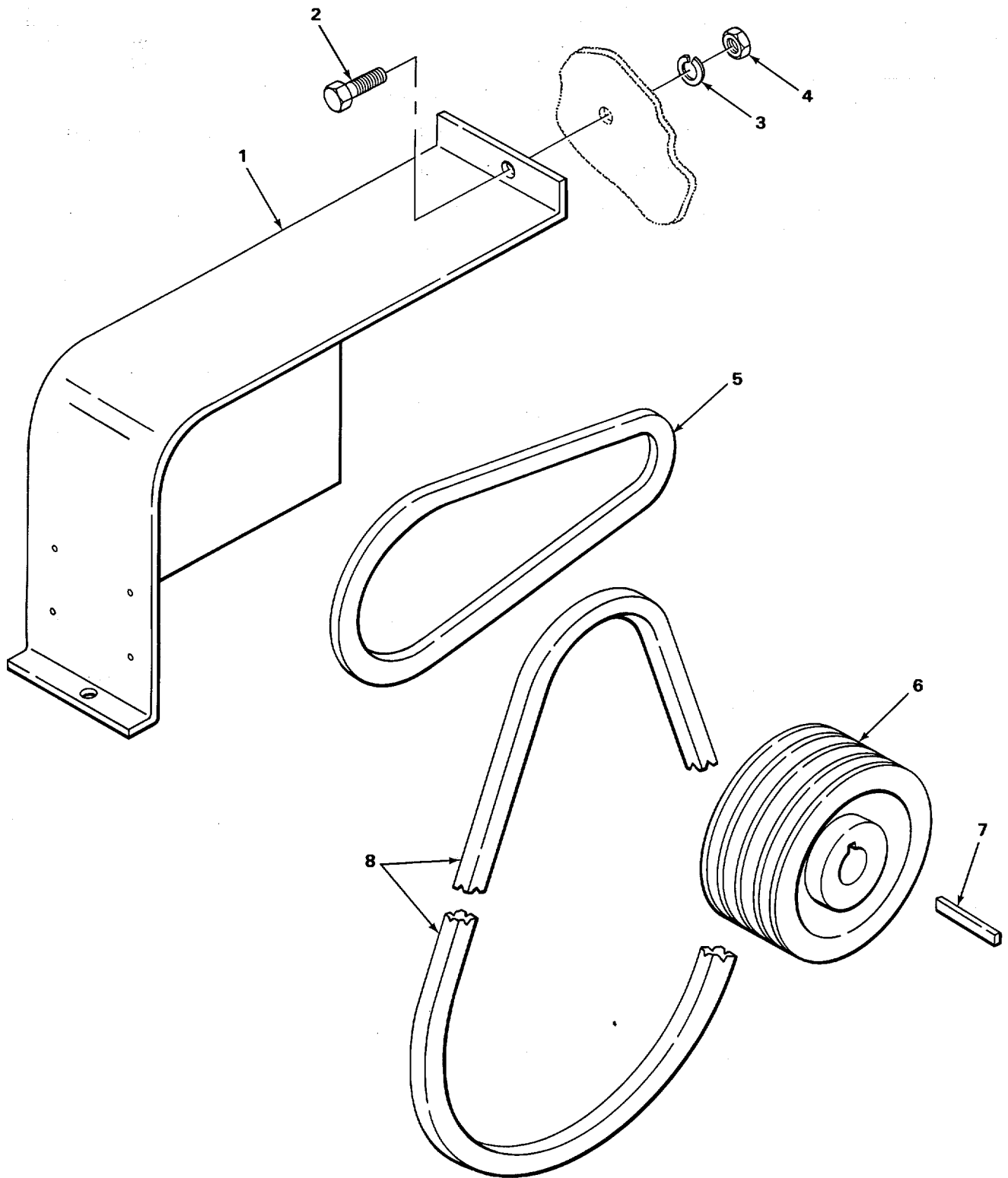

FIGURE 65. DRIVE SHEAVE AND GUARD.

TA225560

SECTION II

TM 5-3895-342-34P

(1) ILLUSTRATION		(2)	(3)	(4)	(5)	(6)	(7)	(8)
(a) FIG NO.	(b) ITEM NO.	SMR CODE	NATIONAL STOCK NUMBER	FSCM	PART NUMBER	DESCRIPTION <i>USABLE ON CODE</i>	U/M	QTY INC IN UNIT
						7305 (CONT)		
65	1	XDOZZ		55643	WC03112-000	GUARD MOTOR BELT	EA	1
65	2	PAOZZ	5305-00-269-3210	96906	MS90725-59	SCREW, CAP, HEXAGON H	EA	2
65	3	PAOZZ	5310-00-209-0965	96906	MS35338-47	WASHER, LOCK	EA	2
65	4	PAOZZ	5310-00-732-0558	96906	MS51967-8	NUT, PLAIN, HEXAGON	EA	2
65	5	XDOZZ		55643	HH00032-013	BELT PUMP DRIVE	EA	1
65	6	PFHZZ	3020-00-392-5216	55643	XC07766-001	SHEAVE, ENGINE	EA	1
65	7	XDFZZ		55643	HH00291-082	KEY.....	EA	1
65	8	XDOZZ		55643	HH00032-014	BELT HOIST DRIVE.....	EA	1

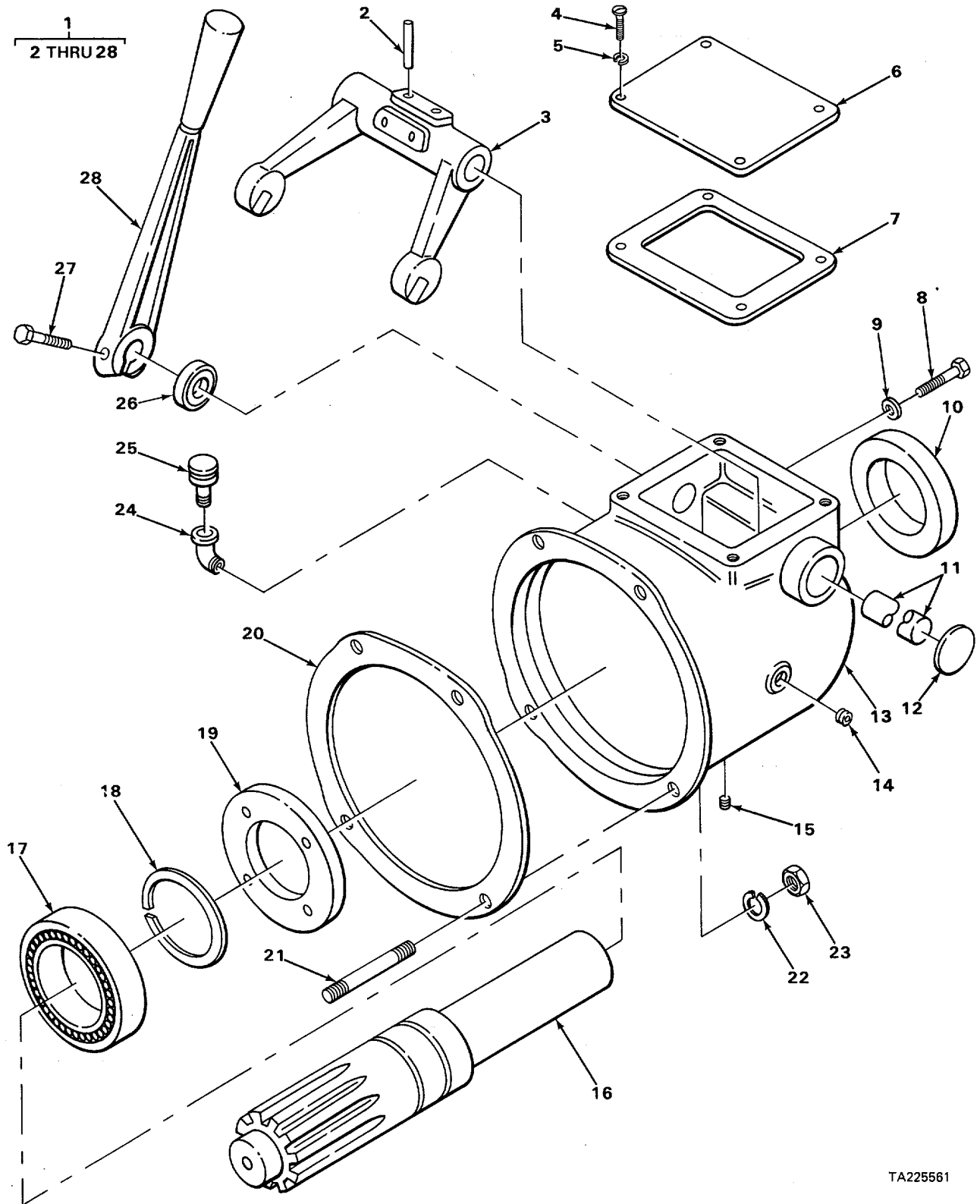

FIGURE 66. POWER TAKE OFF ASSEMBLY.

TA225561

SECTION II

TM 5-3895-342-34P

(1) ILLUSTRATION		(2)	(3)	(4)	(5)	(6)	(7)	(8)
(a) FIG NO.	(b) ITEM NO.	SMR CODE	NATIONAL STOCK NUMBER	FSCM	PART NUMBER	DESCRIPTION USABLE ON CODE	U/M	QTY INC IN UNIT
						7305 (CONT)		
66	1	PBFFF	2520-00-885-5064	66289	WW61E	CLUTCH TAKE OFF ASY	EA	1
66	2	PAFZZ	5315-00-053-1865	66289	PA341	.PIN, SPRING CLUTCH YOKE	EA	2
66	3	PFFZZ	2520-00-424-2838	66289	VB64A	.YOKE, CLUTCH RELEASE BEARING	EA	1
66	4	PAOZZ	5305-00-988-1724	96906	MS35206-280	.SCREW, MACHINE COVER HOUSING	EA	4
66	5	PAOZZ	5310-00-582-5965	96906	MS35338-44	.WASHER, LOCK COVER HOUSING.....	EA	4
66	6	XDOZZ		30029	BH158	.COVER CLUTCH INSPECTION	EA	1
66	7	PAOZZ	5330-00-842-4843	66289	QD652	.CORK SHEET COVER	EA	1
66	8	PAFZZ	5305-00-071-2241	96906	MS90725-10	.SCREW, CAP, HEXAGON H BEARING RETAINER PLATE.....	EA	4
66	9	PAFZZ	5310-00-823-8804	96906	MS27183-9	.WASHER, FLAT	EA	4
66	10	PAFZZ	5330-00-214-3204	79150	60543	.SEAL PLAIN ENCASED PTO SEAL	EA	1
66	11	PFFZZ	2520-00-132-3138	66289	WA61	.SHAFT, YOKE	EA	1
66	12	PAFZZ	5340-00-223-0934	66289	SA58	.PLUG HUBBARD YOKE SHAFT END	EA	1
66	13	XAFZZ		30029	GB234	.HOUSING CLUTCH AND PTO	EA	1
66	14	PAOZZ	4730-00-221-2136	96906	MS20913-1S	.PIPE PLUG OIL LEVEL HOLE	A	1
66	15	PAOZZ	4730-00-221-2137	96906	MS20913-2S	, PIPE PLUG, MULTIAPPL OIL DRAIN HOLE	EA	1
66	16	PFFZZ	2520-00-424-5610	77873	PT623	.SHAFT CLUTCH	EA	1
66	17	PAFZZ	3110-00-554-3452	43991	MT208PTF	.BEARING, BALL, ANNULA MAIN SHAFT PULLEY END	EA	1
66	18	PFFZZ	5365-00-836-3589	66289	PK148	.SNAP RING BEARING RETAINER TAKE-OFF SHAFT	EA	1
66	19	PFFZZ	3110-01-113-1208	66289	BG-225-A	.BEARING RETURN PLATE	EA	1
66	20	PAFZZ	5330-00-610-8746	66289	QD618	.GASKET HOUSING TO CRANKCASE	EA	1
66	21	PFFZZ	5307-00-825-6858	66289	PC392	.STUD MOUNTING HOUSING TO CRANKCASE	EA	4
66	22	PAFZZ	5310-00-209-0965	96906	MS35338-47	.WASHER, LOCK MOUNTING CLUTCH HOUSING..	EA	4
66	23	PAFZZ	5310-00-880-7745	96906	MS51968-11	.NUT, PLAIN HEXAGON STEEL MOUNTING CLUTCH HOUSING.....	EA	4
66	24	PAOZZ	4730-00-249-3932	96906	MS39231-1	.ELBOW PIPE	EA	1
66	25	PFOZZ	2805-00-447-9198	66289	L044	.BREATHER	EA	1
66	26	XDFZZ		96879	BR124484	.OIL SEAL YOKE SHAFT	EA	1
66	27	PAOZZ	5305-00-269-3214	96906	MS90725-64	.SCREW, CAP, HEXAGON H CLUTCH LEVER	EA	1
66	28	PFOZZ	2520-00-424-2837	66289	VB-55-1	.LEVER, CLUTCH ENGAGING	EA	1

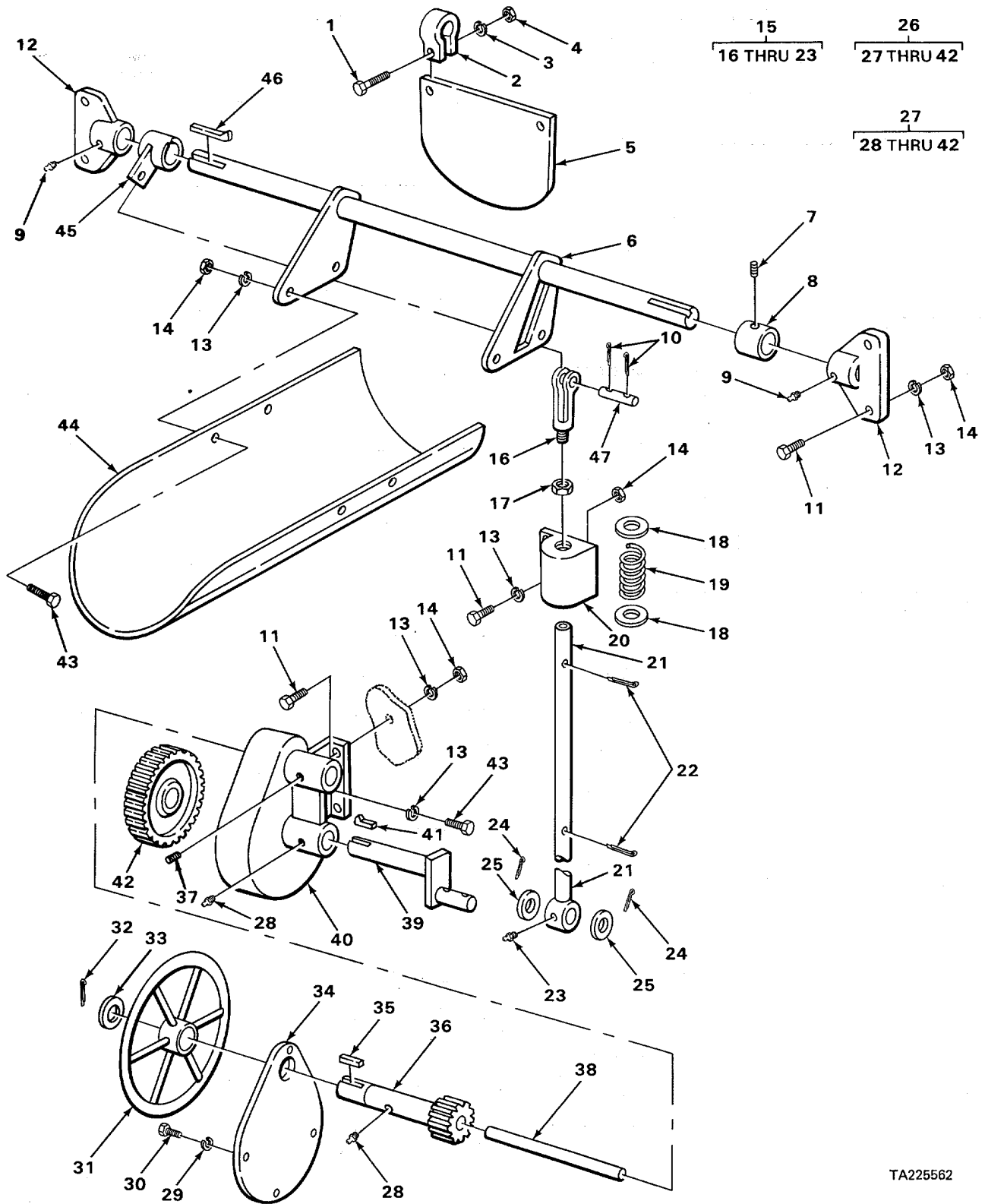

FIGURE 67. DISCHARGE UNIT.

SECTION II

TM 5-3895-342-34P

(1) ILLUSTRATION		(2)	(3)	(4)	(5)	(6)	(7)	(8)
(a) FIG NO.	(b) ITEM NO.	SMR CODE	NATIONAL STOCK NUMBER	FSCM	PART NUMBER	DESCRIPTION <i>USABLE ON CODE</i>	U/M	QTY INC IN UNIT
						7312-FEEDER OR CONVEYOR DISCHARGE		
67	1	PAFZZ	5305-00-942-2196	96906	MS18154-60	SCREW, CAP, HEXAGON H	EA	2
67	2	XDFZZ		55643	XC07303-000	CLAMPS	EA	2
67	3	PAFZZ	5310-00-261-7340	96906	MS35338-8	WASHER, LOCK	EA	2
67	4	PAFZZ	5310-00-732-0558	96906	MS51967-8	NUT, PLAIN, HEXAGON	EA	2
67	5	XDFZZ		55643	XC07302-000	GUARD, SPLASH DISCHARGE SPOUT	EA	1
67	6	XDFZZ		55643	WC01173-000	SHAFT DISCHARGE	EA	1
67	7	PAFZZ	5305-00-725-0164	96906	MS51963-139	SETSCREW..	EA	1
67	8	XDFZZ		55643	XC05463-000	COLLAR, SET	EA	1
67	9	PAOZZ	4730-00-050-4208	96906	MS15003-1	FITTING, LUBRICATION	EA	2
67	10	PAFZZ	5315-00-012-0123	96906	MS24665-355	PIN, COTTER.....	EA	2
67	11	PAFZZ	5305-00-724-5911	96906	MS90725-163	SCREW, HEXAGON HEAD	EA	8
67	12	PPFZZ	3130-00-240-9901	55643	WC01174-000	BEARING	EA	2
67	13	PAFZZ	5310-00-820-6653	96906	MS35338-50	WASHER, LOCK	EA	14
67	14	PAFZZ	5310-00-763-8920	96906	MS51967-20	NUT, PLAIN HEXAGON	EA	12
67	15	XDFFF		55643	WC03106-000	SNUBBER SUB-ASSEMBLY	EA	1
67	16	XDFZZ		55643	HH00036-008	.YOKE END	EA	1
67	17	PAFZZ	5310-00-763-8905	96906	MS51968-20	.NUT, PLAIN, HEXAGON.....	EA	1
67	18	PAFZZ	5310-00-809-8541	96906	MS27183-27	.WASHER, FLAT	EA	2
67	19	PAFZZ	5360-00-235-7444	55643	XC04209-000	.SPRING, HELICAL, COMP	EA	1
67	20	XDFZZ		55643	YC03694-000	.BOX, SNUBBER	EA	1
67	21	XDFZZ		55643	WC01175-000	.ROD, CONNECTING	EA	1
67	22	PAFZZ	5315-00-297-2444	96906	MS24665-623	.PIN, COTTER	EA	2
67	23	PAOZZ	4730-00-050-4203	96906	MS15001-1	.FITTING, LUBRICATION	EA	1
67	24	PAFZZ	5315-00-243-1171	88044	AN381-6-40	PIN, COTTER	EA	2
67	25	XDFZZ		54275	HH00096-013	WASHER.....	EA	2
67	26	XDFFF		55643	ZC01032-00	DISCHARGE UNIT ASSEMBLY	EA	1
67	27	XDFFF		55643	YC05046-000	CRANK ASSEMBLY, DISC.....	EA	1
67	28	PAOZZ	4730-00-050-4208	96906	MS15003-1	..FITTING, LUBRICATION	EA	2
67	29	PAFZZ	5310-00-582-5965	96906	MS35338-44	..WASHER, LOCK	EA	4

SECTION II

TM 5-3895-342-34P

(1) ILLUSTRATION		(2)	(3)	(4)	(5)	(6)	(7)	(8)
(a) FIG NO.	(b) ITEM NO.	SMR CODE	NATIONAL STOCK NUMBER	FSCM	PART NUMBER	DESCRIPTION <i>USABLE ON CODE</i>	U/M	QTY INC IN UNIT
						7312 (CONT)		
67	30	PAFZZ	5305-00-068-0500	96906	MS90725-3	..SCREW, CAP, HEXAGON H	EA	4
67	31	XBFZZ		55643	YC03855-000	..WHEEL, HAND	EA	1
67	32	PAFZZ	5315-00-012-0123	96906	MS24665-355	..PIN, COTTER.....	EA	1
67	33	PFFZZ		96906	MS27783-25	..WASHER, FLAT	EA	1
67	34	XDFZZ		55643	WC01172-000	..COVER	EA	1
67	35	XDFZZ		55643	HH00570-015	..KEY, MACHINE	EA	1
67	36	XDFZZ		55643	YC03856-000	..SHAFT PINION DISCHARGE	EA	1
67	37	PAFZZ	5305-00-724-6810	96906	MS51963-101	..SETSCREW	EA	1
67	38	XDFZZ		55643	WC03105-000	..SHAFT, PINION	EA	1
67	39	XDFZZ		55643	WC01169-000	..CRANK	EA	1
67	40	XAFZZ		55643	YC03697-000	..GEAR CASE DISCHARGE SPOUT	EA	1
67	41	XDFZZ		55643	YC11346-000	..KEY, GIB	EA	1
67	42	XDFZZ		55643	XC07149-000	..GEAR, BOSTON	EA	1
67	43	PAFZZ	5305-00-044-5503	96906	MS90725-160	SCREW, CAP, HEXAGON H	EA	6
67	44	PAFZZ	3895-00-392-5218	55643	YC03696-000	CHUTE, DISCHARGE	EA	1
67	45	XDFZZ		55643	XC07309-000	LEVER DISCHARGE CHUTE	EA	2
67	46	XDFZZ		55643	XC05719-012	KEY, GIB	EA	2
67	47	XDFZZ		55643	HH00228-072	PIN	EA	1

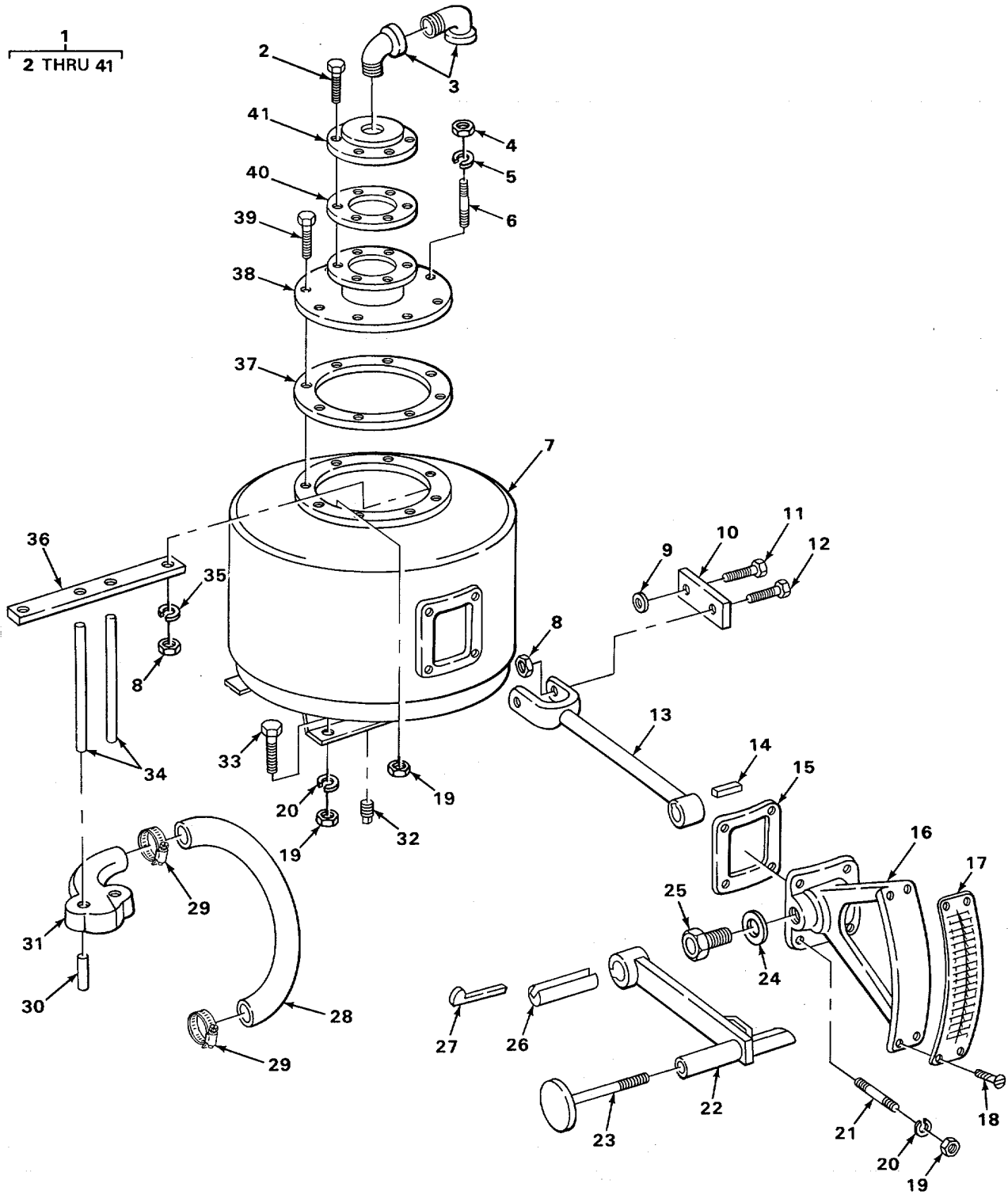

TA225563

FIGURE 68. WATER TANK ASSEMBLY.

SECTION II

TM 5-3895-342-34P

(1) ILLUSTRATION		(2)	(3)	(4)	(5)	(6)	(7)	(8)
(a) FIG NO.	(b) ITEM NO.	SMR CODE	NATIONAL STOCK NUMBER	FSCM	PART NUMBER	DESCRIPTION <i>USABLE ON CODE</i>	U/M	QTY INC IN UNIT
						7319-WATER SYSTEM		
68	1	XDHHH		55643	ZC01045-000	TANK ASSEMBLY, WATER	EA	1
68	2	PAOZZ	5306-00-225-8498	96906	MS90725-33	.BOLT, MACHINE	EA	6
68	3	XDOZZ		81348	WW521TYPE1	.ELBOW, PIPE	EA	2
68	4	PAOZZ	5310-00-732-0558	96906	MS51967-8	.NUT, PLAIN HEXAGON	EA	2
68	5	PAOZZ	5310-00-261-7340	96906	MS35338-8	.WASHER, LOCK	EA	2
68	6	XDOZZ		55643	XC02626-039	.STUD	EA	2
68	7	XDHZZ		30029	YC05022-000	.SYPHON, TANK	EA	1
68	8	XDHZZ		55643	HH00073-004	.NUT, HEXAGON	EA	3
68	9	XDHZZ		55643	XC05699-000	.SPACER	EA	1
68	10	XDHZZ		55643	XC07175-000	.LINK WATER TANK	EA	1
68	11	PAHZZ	5305-00-115-9526	96906	MS18154-58	.SCREW, CAP, HEXAGON H	EA	1
68	12	PAHZZ	5305-00-269-3219	96906	MS90725-69	.SCREW, CAP, HEXAGON H	EA	1
68	13	XDHZZ		55643	WC01113-000	.LEVER, FORK WATER TANK	EA	1
68	14	PAHZZ	5315-00-060-4324	96906	MS20066-211	.KEY MACHINE	EA	1
68	15	XDHZZ		55643	XC07194-000	.GASKET WATER TANK	EA	1
68	16	XDHZZ		55643	YC03717-000	.SUPPORT WATER TANK BEARING GAGE.....	EA	1
68	17	XDHZZ		55643	WC03121-000	.GAGE, WATER	EA	1
68	18	XDHZZ		54275	HH00044-009	.SCREW, DRIVE	EA	4
68	19	PAHZZ	5310-01-070-2105	96906	MS51967-14	.NUT, HEXAGON	EA	16
68	20	PAHZZ	5310-00-003-4094	96906	MS35338-48	.WASHER, LOCK	EA	8
68	21	XDHZZ		54275	HH00270-013	.STUD	EA	4
68	22	XDHZZ		55643	XC07173-00A	.LEVER, HAND WATER TANK	EA	1
68	23	XDHZZ		55643	XC11301-000	.HANDLE, ADJUST	EA	1
68	24	PFHZZ	5330-00-240-8474	55643	HH00268-002	.PACKING	EA	1
68	25	XDHZZ		55643	XC06472	.GLAND WATER TANK	EA	1
68	26	XDHZZ		55643	XC07196-000	.SHAFT WATER TANK BEARING	EA	1
68	27	XDHZZ		55643	XC05719-019	.GIB, KEY	EA	1
68	28	XDHZZ		55643	HH00693-001	.HOSE	EA	1
68	29	XDHZZ		55643	HH00047-040	.CLAMP, HOSE	EA	2

SECTION II

TM 5-3895-342-34P

(1) ILLUSTRATION		(2)	(3)	(4)	(5)	(6)	(7)	(8)
(a) FIG NO.	(b) ITEM NO.	SMR CODE	NATIONAL STOCK NUMBER	FSCM	PART NUMBER	DESCRIPTION <i>USABLE ON CODE</i>	U/M	QTY INC IN UNIT
						7319 (CONT)		
68	30	XDHZZ		55643	XC11300-000	.INSERT SYPHON HEAD	EA	2
68	31	XDHZZ		55643	WC00780-000	.SYPHON HEAD ASSEMBLY	EA	1
68	32	PFHZZ		96906	MS20913-65	.PLUG, PIPE	EA	1
68	33	PAHZZ	5305-00-915-8087	96906	MS18154-113	.SCREW, CAP HEXAGON H	EA	4
68	34	XDHZZ		55643	XC07193-000	.ROD, SUPPORT WATER TANK	EA	2
68	35	PAHZZ	5310-00-261-7340	96906	MS35338-8	.WASHER, LOCK	EA	2
68	36	XDHZZ		55643	XC06465-002	.BAR, SUPPORT	EA	1
68	37	PAOZZ	5330-00-194-4762	55643	XM00214-000	.GASKET..... WATER TANK	EA	1
68	38	XDOZZ		30029	WC03099-000	.COVER..... SYPHON TANK	EA	1
68	39	PAOZZ	5305-00-269-3213	96906	MS90725-62	.SCREW, CAP, HEXAGON H	EA	8
68	40	PFOZZ	5330-00-194-4465	55643	XC11304-000	.GASKET VENT VALVE	EA	1
68	41	PFOZZ	4820-00-033-5067	55643	XC11279-000	.VALVE ASSEMBLY	EA	1

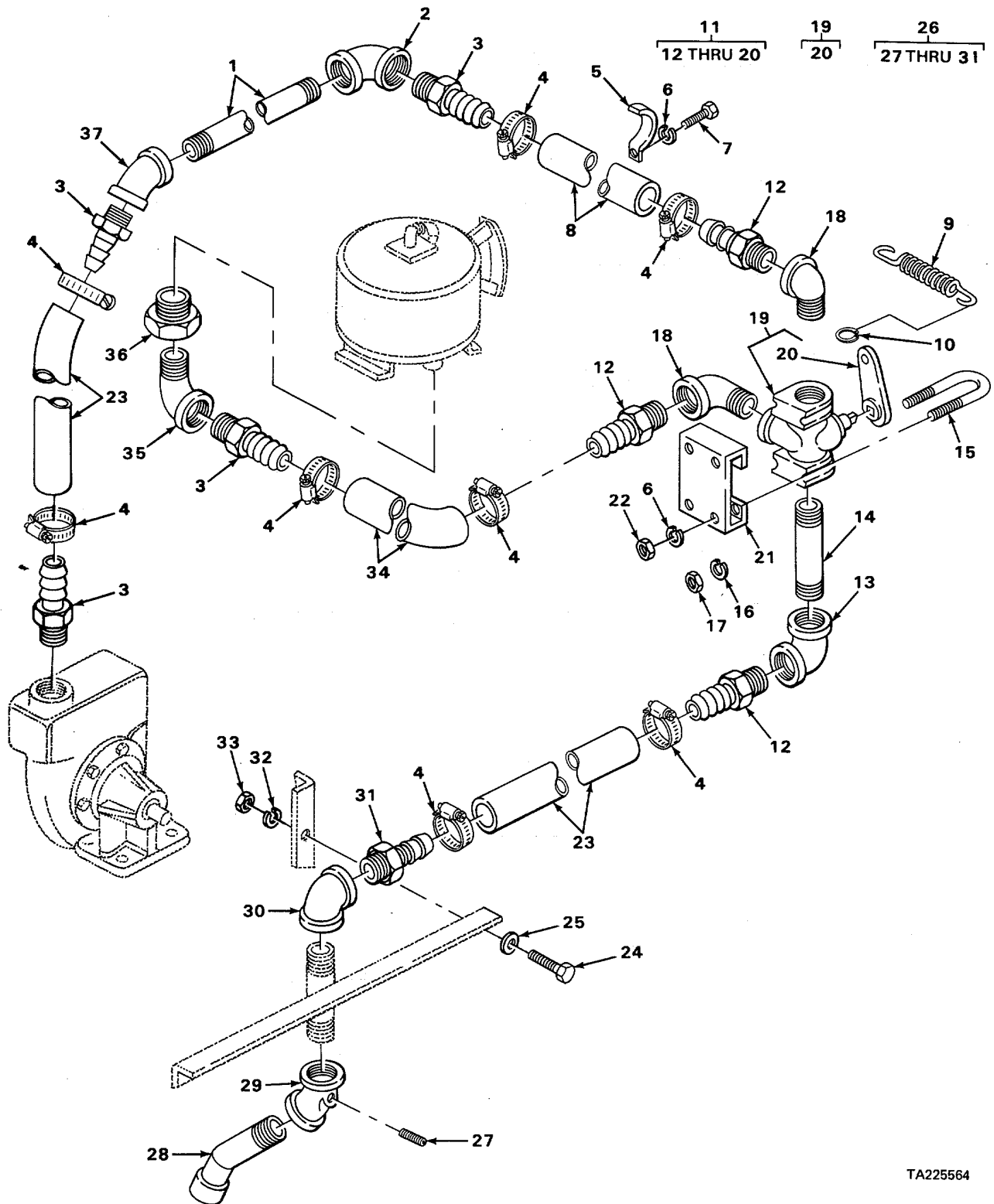

FIGURE 69. WATER SYSTEM.

TA225564

SECTION II

TM 5-3895-342-34P

(1) ILLUSTRATION		(2)	(3)	(4)	(5)	(6)	(7)	(8)
(a) FIG NO.	(b) ITEM NO.	SMR CODE	NATIONAL STOCK NUMBER	FSCM	PART NUMBER	DESCRIPTION <i>USABLE ON CODE</i>	U/M	QTY INC IN UNIT
						7319 (CONT)		
69	1	XDOZZ		55643	HH00255-263	PIPE TUBE.....	EA	1
69	2	XDOZZ		55643	HH00053-008	ELBOW PIPE.....	EA	1
69	3	XDOZZ		55643	XB01840-001	NIPPLE HOSE.....	EA	4
69	4	XDOZZ		55643	HH00047-019	CLAMP, HOSE.....	EA	8
69	5	XDOZZ		55643	XC11273-000	CLIP WATER HOSE.....	EA	1
69	6	PAOZZ	5310-00-003-4094	96906	MS35338-48	WASHER, LOCK.....	EA	8
69	7	PFOZZ	5305-00-915-8087	96906	MS18154-113	SCREW, CAP HEXAGON H.....	EA	2
69	8	PAOZZ	4720-01-098-0136	24161	76W1 1/2	HOSE, NONMETALLIC.....	EA	1
69	9	PAOZZ	5360-00-194-7508	55643	XC11306-000	SPRING, HELICAL COMP.....	EA	1
69	10	PFOZZ	5120-00-078-3215	55643	XC11307-000	RING, SNAP.....	EA	1
69	11	XBOOO		55643	WC03117-000	WATER TERMINAL ASSEMBLY.....	EA	1
69	12	XDOZZ		55643	XB01840-001	.NIPPLE, HOSE.....	EA	2
69	13	XDOZZ		55643	HH00053-008	STANDARD ELBOW.....	EA	1
69	14	XDOZZ		55643	HH00052-106	.NIPPLE, PIPE.....	EA	1
69	15	XDOZZ		55643	XC11294-000	.U-BOLT.....	EA	1
69	16	PAOZZ	5310-00-261-7340	96906	MS35338-8	.WASHER, LOCK.....	EA	2
69	17	PAOZZ	5310-00-732-0558	96906	MS51967-8	.NUT, PLAIN, HEXAGON.....	EA	2
69	18	XDOZZ		55643	HH00048-008	STREET ELBOW.....	EA	2
69	19	XDOOO		55643	XC11303-000	.VALVE, WATER.....	EA	1
69	20	PFOZZ	5120-00-078-3217	55643	XC11305-000	..WRENCH, WATER VALVE.....	EA	1
69	21	XDOZZ		55643	XC11296-000	BRACKET WATER VALVE.....	EA	1
69	22	PFOZZ	5310-00-768-0318	24617	9413509	NUT, HEXAGON.....	EA	4
69	23	PAOZZ	4720-01-098-0136	2416	76W1 1/2	HOSE, NONMETALLIC.....	EA	2
69	24	PAOZZ	5305-00-044-5503	96906	MS90725-160	SCREW, CAP, HEXAGON H.....	EA	2
69	25	PAOZZ	5310-00-823-8803	96906	MS27183-21	WASHER, FLAT.....	EA	2
69	26	XBOFF		55643	WC03107-000	NOZZLE, WATER SUB-ASSEMBLY.....	EA	1
69	27	PAOZZ	5305-00-054-9271	96906	MS51955-36	.SET SCREW.....	EA	1
69	28	XDOZZ		55643	XC06654-000	.NOZZLE, WATER.....	EA	1
69	29	XDOZZ		55643	XC08068-000	.ELBOW.....	EA	1

SECTION II

TM 5-3895-342-34P

(1) ILLUSTRATION		(2)	(3)	(4)	(5)	(6)	(7)	(8)
(a) FIG NO.	(b) ITEM NO.	SMR CODE	NATIONAL STOCK NUMBER	FSCM	PART NUMBER	DESCRIPTION <i>USABLE ON CODE</i>	U/M	QTY INC IN UNIT
						7319(CONT)		
69	30	PAOZZ	4730-00-249-152	84849	WWP521	.ELBOW, PIPE	EA	1
69	31	XDOZZ		55643	XB01840-001	NIPPLE HOSE.....	EA	1
69	32	PAOZZ	5310-00-820-665	96906	S35338-50	WASHER, LOCK.....	EA	2
69	33	PAOZZ	5310-00-763-892	96906	MS51967-20	NUT, PLAIN, HEXAGON	EA	2
69	34	XDOZZ		55643	HH00637-006	HOSE, WATER.....	EA	1
69	35	XDOZZ		55643	HH00048-008	ELBOW, PIPE	EA	1
69	36	XDOZZ		54275	HH00088-027	BUSHING, REDUCING.....	EA	1
69	37	PAOZZ	4730-00-246-919	81348	WWP521	ELBOW, PIPE	EA	1

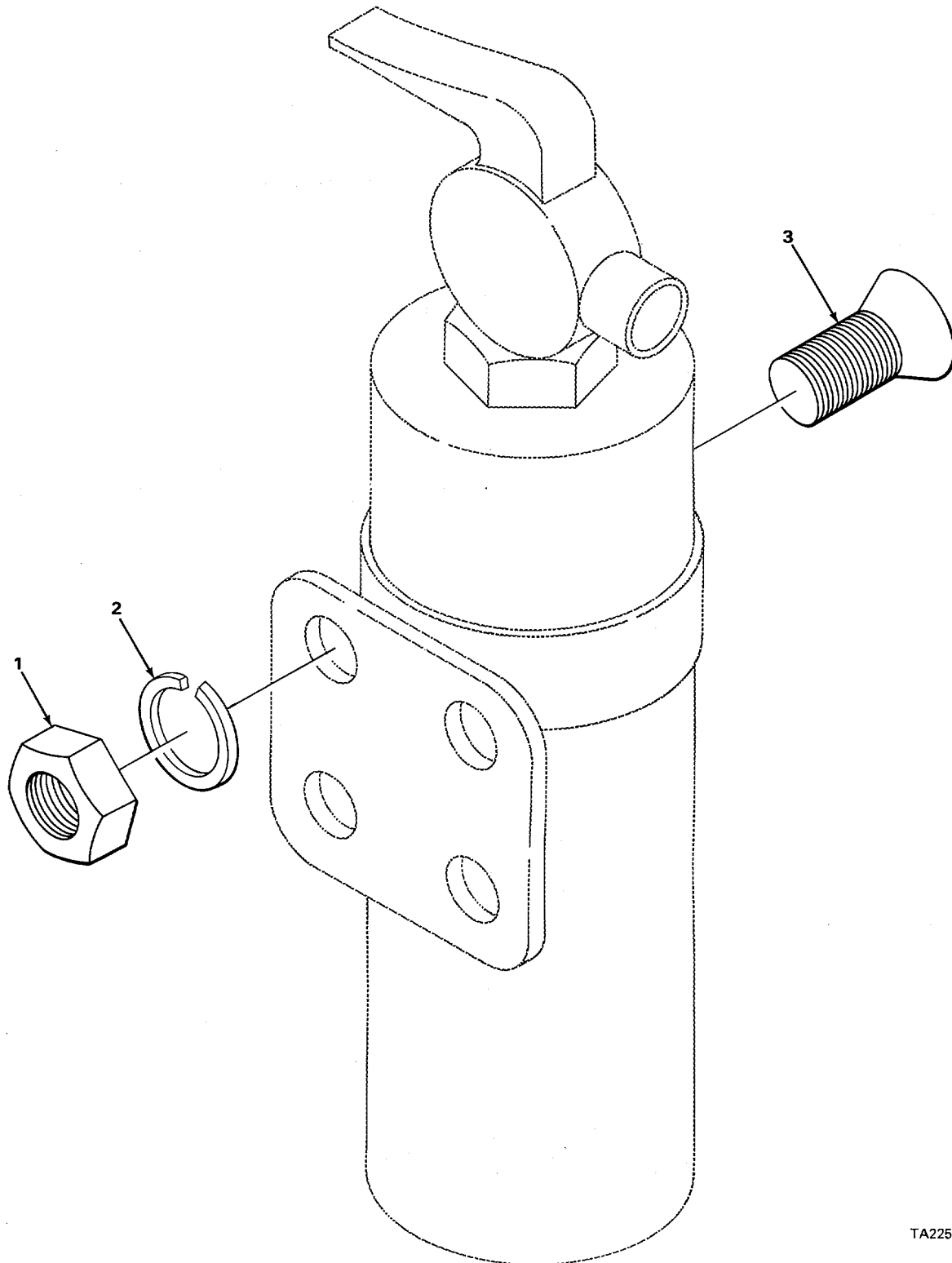

TA225565

FIGURE 70. FIRE EXTINGUISHER MOUNTING

SECTION II

TM 5-3895-342-34P

(1) ILLUSTRATION		(2)	(3)	(4)	(5)	(6)	(7)	(8)
(a) FIG NO.	(b) ITEM NO.	SMR CODE	NATIONAL STOCK NUMBER	FSCM	PART NUMBER	DESCRIPTION <i>USABLE ON CODE</i>	U/M	QTY INC IN UNIT
						GROUP 76-FIRE FIGHTING EQUIPMENT 7638-PORTABLE FIRE FIGHTING EQUIPMENT		
70	1	XDOZZ		54275	HH00065-008	NUT, HEXAGON	EA	4
70	2	XDOZZ		54275	HH00022-003	LOCKWASHER.....	EA	4
70	3	XDOZZ		54275	HH00012-050	SCREW, FLAT HEAD MAC.....	EA	4

SECTION II

TM 5-3895-342-34P

(1) ILLUSTRATION		(2)	(3)	(4)	(5)	(6)	(7)	(8)
(a) FIG NO.	(b) ITEM NO.	SMR CODE	NATIONAL STOCK NUMBER	FSCM	PART NUMBER	DESCRIPTION <i>USABLE ON CODE</i>	U/M	QTY INC IN UNIT
						GROUP 95-GENERAL USE STANDARDIZED PARTS		
						9501-BULK MATERIEL		
BULK	1	PAFZZ	4010-00-997-8432	81348	RRW410	ROPE, WIRE	FT	V
BULK	2	XDFZZ		81348	XC11244-000	ROPE, WIRE	FT	V

NATIONAL STOCK NUMBER AND PART NUMBER INDEX

NATIONAL STOCK NUMBER	FIGURE NO.	ITEM NO.	NATIONAL STOCK NUMBER	FIGURE NO.	ITEM NO.
5310-00-003-4094	1	3	3020-00-063-7896	12	7
5310-00-003-4094	19	18	2920-00-063-7909	33	35
5310-00-003-4094	45	16	2920-00-063-7914	33	27
5310-00-003-4094	52	12	2590-00-064-4481	31	4
5310-00-003-4094	57	18	2920-00-064-4483	33	5
5310-00-003-4094	58	3	5305-00-068-0498	26	14
5310-00-003-4094	62	2	5305-00-068-0500	13	4
5310-00-003-4094	63	19	5305-00-068-0500	14	8
5310-00-003-4094	68	20	5305-00-068-0500	17	1
5310-00-003-4094	69	6	5305-00-068-0500	26	8
3130-00-007-6344	30	20	5305-00-068-0500	67	30
5315-00-010-6749	22	10	5305-00-068-0502	26	16
5315-00-011-9120	20	8	5305-00-068-0502	31	8
5315-00-012-0123	40	8	5305-00-068-0502	61	1
5315-00-012-0123	48	7	5305-00-071-2070	1	7
5315-00-012-0123	67	10	5305-00-071-2240	45	4
5315-00-012-0123	67	32	5305-00-071-2241	66	8
5310-00-012-0399	10	8	5120-00-078-3215	69	10
5315-00-013-7214	63	13	5120-00-078-3217	69	20
5315-00-013-7308	47	2	5310-00-087-7493	27	6
5315-00-014-1151	21	8	3110-00-100-0309	4	8
5310-00-017-2941	49	3	3110-00-100-0370	3	23
5315-00-018-7988	63	16	3110-00-100-0370	4	3
5307-00-025-7991	31	1	3110-00-100-0516	42	5
5310-00-027-2022	46	6	3110-00-100-0768	4	4
5310-00-027-2022	49	6	3110-00-100-0799	42	3
3040-00-033-4828	63	51	3110-00-100-0802	4	7
4820-00-033-5067	68	41	3110-00-100-3149	42	6
4320-00-035-8970	58	16	3110-00-100-3904	4	6
5310-00-037-4935	33	4	3110-00-100-4495	4	2
5305-00-042-6417	45	6	3110-00-100-6151	12	12
5305-00-042-6417	60	18	2930-00-106-2135	26	9
5305-00-042-6417	63	36	2805-00-115-0479	12	19
5305-00-042-9479	61	11	5305-00-115-9526	53	1
5305-00-044-4153	1	4	5305-00-115-9526	64	27
5305-00-044-4153	19	15	5305-00-115-9526	68	11
5305-00-044-4153	45	7	3110-00-117-0575	22	4
5305-00-044-4153	52	6	2920-00-132-0363	35	12
5305-00-044-5503	52	31	2520-00-132-3138	66	11
5305-00-044-5503	57	12	5305-00-133-3086	28	7
5305-00-044-5503	67	43	2920-00-142-0888	34	3
5305-00-044-5503	69	24	4730-00-142-2010	18	3
5310-00-045-3296	12	15	2910-00-142-2738	23	3
5310-00-045-3296	21	16	5365-00-143-5280	34	24
5310-00-045-3296	28	6	2805-00-146-3963	7	6
5310-00-045-4007	33	15	5365-00-146-4024	3	20
5340-00-050-1591	21	5	3110-00-156-5090	59	6
4730-00-050-4203	67	23	2940-00-161-7719	18	6
4730-00-050-4208	40	5	2805-00-167-6848	6	7
4730-00-050-4208	63	8	5330-00-171-7032	10	6
4730-00-050-4208	67	9	6680-00-173-2455	9	8
4730-00-050-4208	67	28	2920-00-175-0142	30	13
5305-00-051-0827	1	10	6150-00-175-6724	37	13
5305-00-051-0827	52	32	6150-00-175-6725	37	10
5306-00-051-4081	15	5	6150-00-175-6726	37	14
5305-00-052-7436	50	8	6680-00-176-0170	36	6
5315-00-053-1865	66	2	3110-00-183-6716	21	4
5305-00-054-9271	69	27	5330-00-187-2962	23	4
5305-00-058-5022	63	24	5315-00-187-9567	40	1
5315-00-060-4324	68	14	5315-00-187-9567	48	2

NATIONAL STOCK NUMBER AND PART NUMBER INDEX

NATIONAL STOCK NUMBER	FIGURE NO.	ITEM NO.	NATIONAL STOCK NUMBER	FIGURE NO.	ITEM NO.
2805-00-191-0432	8	1	5306-00-226-4829	8	15
2805-00-191-0433	5	3	5306-00-226-4831	3	4
5330-00-194-4441	64	33	5306-00-226-4831	3	10
5330-00-194-4465	68	40	5310-00-227-7974	5	1
5330-00-194-4762	68	37	5340-00-232-5723	2	5
5365-00-194-6853	61	4	5340-00-232-5723	8	3
5315-00-194-7470	40	3	2920-00-233-8162	28	3
5360-00-194-7508	69	9	2920-00-233-8163	29	3
5360-00-194-7510	49	7	5330-00-235-7354	64	21
5360-00-194-7516	30	5	5360-00-235-7444	63	47
5305-00-194-7685	58	2	5360-00-235-7444	67	19
5340-00-194-7748	62	12	5360-00-235-7638	52	25
5340-00-194-7748	62	16	5315-00-236-8359	42	12
5310-00-194-7825	58	7	2920-00-237-0115	28	4
5310-00-194-8988	60	38	2920-00-237-0126	28	1
5310-00-194-9212	2	2	5365-00-237-8053	2	8
4730-00-196-1464	63	32	5977-00-239-7079	33	33
4730-00-196-1565	25	8	3120-00-240-7946	30	12
5360-00-197-5863	20	5	5330-00-240-8326	59	4
2520-00-197-5873	15	32	5330-00-240-8474	68	24
5306-00-197-8095	42	11	3130-00-240-9901	67	12
2910-00-199-1634	23	1	3130-00-240-9903	56	5
5365-00-200-7377	34	2	3020-00-242-2083	4	9
4730-00-202-7760	18	1	5315-00-243-1171	60	8
4730-00-202-9170	64	31	5315-00-243-1171	67	24
2940-00-202-9653	11	15	3020-00-243-7273	7	17
5310-00-205-7981	34	12	4730-00-245-0413	40	11
5310-00-205-9982	3	11	4730-00-245-0413	59	2
5310-00-205-9982	7	18	4730-00-245-0413	60	30
5306-00-206-1071	14	1	4730-00-245-0413	61	8
5305-00-207-9239	34	9	4730-00-245-0413	61	26
5305-00-207-9254	33	34	5330-00-245-8506	63	1
5310-00-209-0786	15	23	5340-00-246-3405	34	29
5310-00-209-0786	32	10	5360-00-246-7676	51	11
5310-00-209-0965	3	15	4730-00-246-9191	69	37
5310-00-209-0965	65	3	4730-00-249-1521	69	30
5310-00-209-0965	66	22	4730-00-249-3932	66	24
5310-00-209-1962	52	26	3020-00-249-9902	22	11
5330-00-214-3204	66	10	5315-00-251-9984	8	12
3020-00-221-1555	12	3	5360-00-253-7257	10	5
4730-00-221-2136	66	14	5365-00-260-4883	61	6
4730-00-221-2137	14	5	5310-00-261-7340	19	13
4730-00-221-2137	66	15	5310-00-261-7340	27	7
5310-00-221-3153	34	14	5310-00-261-7340	52	9
5315-00-221-6005	21	10	5310-00-261-7340	59	12
5340-00-223-0934	2	7	5310-00-261-7340	63	6
5340-00-223-0934	66	12	5310-00-261-7340	64	9
5315-00-225-3147	47	11	5310-00-261-7340	67	3
5360-00-225-3164	62	22	5310-00-261-7340	68	5
5305-00-225-3839	50	9	5310-00-261-7340	68	35
5306-00-225-8496	8	13	5310-00-261-7340	69	16
5306-00-225-8496	9	13	5310-00-262-2998	33	16
5306-00-225-8497	8	8	5310-00-262-3000	10	3
5306-00-225-8497	52	15	5320-00-264-4450	15	18
5306-00-225-8498	22	1	4730-00-268-3697	11	18
5306-00-225-8498	68	2	5305-00-269-3210	52	3
5306-00-225-8499	7	3	5305-00-269-3210	65	2
5306-00-225-8499	9	4	5305-00-269-3213	3	26
5306-00-226-4822	26	12	5305-00-269-3213	25	2
5306-00-226-4829	3	3	5305-00-269-3213	63	5

NATIONAL STOCK NUMBER AND PART NUMBER INDEX

NATIONAL STOCK NUMBER	FIGURE NO.	ITEM NO.	NATIONAL STOCK NUMBER	FIGURE NO.	ITEM NO.
5305-00-269-3213	68	39	2990-00-365-1112	22	6
5305-00-269-3214	27	5	2805-00-366-6222	26	11
5305-00-269-3214	66	27	2805-00-366-6223	26	15
5305-00-269-3215	64	7	3110-00-366-6231	2	3
5305-00-269-3217	19	14	5315-00-366-6242	8	6
5305-00-269-3217	32	8	2805-00-366-6248	7	1
5305-00-269-3219	68	12	5360-00-366-6249	7	2
5305-00-269-3244	15	31	5330-00-366-6251	9	10
2910-00-269-7126	23	5	5330-00-366-6253	8	10
5310-00-270-2172	33	9	4730-00-366-6254	2	10
5310-00-270-2172	34	7	5315-00-366-6258	7	16
3020-00-272-6140	5	4	5330-00-366-6269	14	11
5310-00-274-4566	60	11	5330-00-366-6270	14	7
5930-00-274-5124	31	7	2805-00-366-6272	14	9
5307-00-275-3756	32	4	5307-00-366-6276	3	9
3110-00-277-0366	42	2	5315-00-366-6290	20	11
4730-00-278-3397	2	6	5315-00-366-6291	20	3
4730-00-278-3397	11	11	5330-00-366-6351	17	4
2920-00-279-6104	32	11	2920-00-366-7152	33	6
5305-00-281-6387	33	17	2920-00-366-7165	33	29
5365-00-282-1831	61	7	2520-00-371-6427	15	1
5330-00-285-6388	59	8	3040-00-371-6435	15	15
3120-00-286-2712	34	41	5330-00-374-3151	3	6
5330-00-286-7123	8	2	3110-00-374-3160	22	5
3010-00-288-2655	21	13	2920-00-374-4715	33	31
5330-00-292-1637	3	24	2805-00-374-9704	6	1
2805-00-294-9996	9	5	5365-00-374-9707	6	2
5315-00-297-2444	47	9	3120-00-374-9710	6	12
5315-00-297-2444	67	22	2805-00-374-9746	7	13
5306-00-298-7836	10	2	2805-00-377-5648	6	1
2805-00-309-8054	13	6	2805-00-377-5649	6	1
2920-00-309-8055	31	11	2910-00-382-8768	23	6
5970-00-322-5199	33	22	2520-00-384-8178	15	7
5315-00-324-9684	15	13	5340-00-391-3330	10	11
3895-00-309-8097	50	4	2520-00-383-4166	15	17
2940-00-313-6590	10	12	2520-00-383-4176	15	9
2940-00-325-4438	18	4	3020-00-391-9521	7	5
2805-00-325-4490	14	3	3020-00-392-5216	65	6
2990-00-325-4502	22	3	3895-00-392-5218	67	44
2805-00-332-3722	12	17	3895-00-393-6839	59	13
2805-00-339-5589	7	11	5977-00-400-2829	30	7
2805-00-339-5595	6	8	5360-00-402-9048	63	21
2805-00-339-5598	7	15	5315-00-404-2605	15	27
3895-00-339-5807	59	3	3130-00-404-5456	64	19
6680-00-342-3392	55	4	5310-00-407-9566	8	9
5310-00-343-3327	35	8	5310-00-407-9566	9	3
2805-00-353-5881	12	10	5310-00-407-9566	9	12
4320-00-353-5884	12	1	5310-00-407-9566	10	9
5310-00-353-5895	20	2	5310-00-407-9566	14	2
2920-00-354-0731	33	12	5310-00-407-9566	14	12
2920-00-354-0750	34	15	5310-00-407-9566	15	28
5330-00-356-1221	34	30	5310-00-407-9566	18	14
5330-00-358-4789	21	7	5310-00-407-9566	22	2
4730-00-359-3872	9	14	5310-00-407-9566	31	2
2940-00-360-7962	10	1	5310-00-407-9566	52	17
2805-00-360-8326	9	7	5310-00-407-9566	62	21
2805-00-360-8334	3	12	5325-00-409-7006	35	11
2930-00-360-8348	26	7	5307-00-409-7021	14	10
5330-00-360-8381	34	28	5330-00-413-4361	61	10
2920-00-364-5974	30	6	2520-00-424-2837	66	28

NATIONAL STOCK NUMBER AND PART NUMBER INDEX

NATIONAL STOCK NUMBER	FIGURE NO.	ITEM NO.	NATIONAL STOCK NUMBER	FIGURE NO.	ITEM NO.
2520-00-424-2838	66	3	3120-00-571-1100	6	13
2805-00-424-2853	8	11	2990-00-575-8063	24	1
2805-00-424-2859	51	7	2990-00-577-9051	20	4
5340-00-424-5595	15	24	5310-00-582-5965	13	2
2520-00-424-5596	15	3	5310-00-582-5965	17	2
5315-00-424-5597	15	14	5310-00-582-5965	18	12
5315-00-424-5598	15	16	5310-00-582-5965	20	12
5315-00-424-5599	15	11	5310-00-582-5965	26	3
2520-00-424-5602	15	12	5310-00-582-5965	31	6
2520-00-424-5610	66	16	5310-00-582-5965	50	2
5305-00-428-2151	11	10	5310-00-582-5965	51	2
2805-00-428-2189	17	3	5310-00-582-5965	61	2
2990-00-428-2212	20	1	5310-00-582-5965	66	5
3040-00-428-2221	20	13	5310-00-582-5965	67	29
5360-00-428-7572	34	38	5330-00-584-1410	34	KIT
5305-00-443-6107	34	5	5310-00-584-5272	63	52
2805-00-447-1152	15	2	5310-00-584-7888	56	7
2920-00-447-1891	34	34	5310-00-584-7888	57	3
5310-00-447-9167	51	5	5310-00-584-7888	59	15
2805-00-447-9198	66	25	5310-00-584-7888	61	13
2510-00-447-9225	51	14	5310-00-584-7888	64	25
2805-00-447-9229	50	12	5305-00-591-3369	63	20
5325-00-447-9233	11	19	2920-00-594-9279	34	17
5325-00-447-9233	19	10	5310-00-596-7691	35	18
2805-00-447-9298	26	10	5360-00-597-0928	7	10
5307-00-450-9693	18	11	5330-00-599-5083	61	27
5340-00-453-9127	32	13	2920-00-602-4261	34	1
2910-00-457-8642	16	KIT	2990-00-606-6124	35	14
5340-00-466-4948	60	23	2805-00-608-4998	6	4
5310-00-470-5821	6	11	5330-00-610-8746	66	20
5365-00-470-5909	21	15	5315-00-616-4492	22	13
5320-00-480-8526	54	4	5315-00-616-4492	28	5
4730-00-495-9668	21	3	5315-00-616-5510	5	5
5315-00-510-4217	34	32	5315-00-616-5516	12	5
2920-00-511-9659	34	39	5305-00-616-6013	34	6
5315-00-512-1795	34	31	5310-00-619-4969	12	2
5365-00-514-0362	64	22	3110-00-620-6177	34	11
5310-00-514-6674	7	4	5310-00-623-4837	15	6
5310-00-514-6674	8	14	5330-00-624-9938	25	4
5310-00-514-6674	26	13	5310-00-627-6128	32	5
5310-00-514-6674	38	5	5330-00-634-8977	33	19
5306-00-514-8458	6	9	5330-00-641-2316	64	3
5310-00-515-8776	40	2	5330-00-641-3734	16	5
2805-00-517-9809	6	6	3010-00-646-8129	15	4
2805-00-517-9810	6	5	5910-00-648-7309	33	3
5330-00-527-7601	14	6	2805-00-652-9757	7	7
2805-00-528-5799	6	5	2805-00-653-5683	3	5
2805-00-528-6097	7	12	2990-00-653-5689	21	1
2805-00-528-6396	7	9	5970-00-656-7335	33	13
2805-00-529-8378	6	6	5999-00-656-7340	33	7
5330-00-536-1257	9	1	2920-00-656-7492	21	2
5330-00-536-8813	8	7	3040-00-656-7528	22	9
2805-00-536-8835	20	10	5315-00-663-1215	22	8
3010-00-544-5866	15	8	4730-00-671-9932	25	3
5940-00-549-6581	37	12	4730-00-671-9933	25	5
5940-00-549-6583	37	11	2805-00-672-1867	9	11
5310-00-550-5010	15	30	2930-00-676-3278	26	4
3110-00-554-3452	66	17	2930-00-676-3279	26	1
6680-00-563-8060	55	2	2930-00-676-3282	26	19
2990-00-565-6141	11	2			

NATIONAL STOCK NUMBER AND PART NUMBER INDEX

NATIONAL STOCK NUMBER	FIGURE NO.	ITEM NO.	NATIONAL STOCK NUMBER	FIGURE NO.	ITEM NO.
2930-00-676-3283	26	18	5310-00-763-8920	63	44
2805-00-676-3284	26	17	5310-00-763-8920	67	14
2990-00-677-1771	22	7	5310-00-763-8920	69	33
6680-00-678-1437	55	1	5310-00-763-8921	56	6
5977-00-686-5536	30	9	5310-00-763-8921	59	14
2940-00-691-5577	11	16	5310-00-763-8921	61	14
2940-00-691-5577	18	13	5310-00-763-8921	64	14
5330-00-695-8784	3	13	5310-00-763-8921	64	26
6620-00-698-6700	11	6	5330-00-765-2842	12	9
5330-00-698-7139	33	11	5310-00-768-0318	1	5
5310-00-699-1269	34	33	5310-00-768-0318	19	19
5305-00-707-4008	34	26	5310-00-768-0318	45	15
2920-00-714-5868	34	20	5310-00-768-0318	52	13
2920-00-714-5869	34	21	5310-00-768-0318	58	8
2805-00-715-0781	3	22	5310-00-768-0318	62	9
2920-00-718-2152	34	23	5310-00-768-0318	62	19
2805-00-718-7002	14	4	5310-00-768-0318	63	38
5365-00-721-6877	59	5	5310-00-768-0318	69	22
2920-00-722-4568	34	19	5325-00-769-9037	35	13
5305-00-724-5898	7	14	5930-00-775-7577	36	3
5305-00-724-5910	37	8	2805-00-776-8151	7	8
5305-00-724-5910	45	9	5310-00-785-1762	15	25
5305-00-724-5910	52	10	2805-00-797-0514	9	2
5305-00-724-5911	45	11	2920-00-798-3487	34	13
5305-00-724-5911	52	30	2805-00-799-5353	2	9
5305-00-724-5911	67	11	5365-00-803-7316	61	17
5305-00-724-6810	67	37	5315-00-806-5052	12	8
5305-00-724-7206	59	9	5310-00-809-3078	3	2
5305-00-725-0164	67	7	5310-00-809-3078	36	2
5305-00-726-3087	63	26	5310-00-809-3078	50	15
5310-00-732-0558	19	2	5310-00-809-4058	11	14
5310-00-732-0558	25	7	5310-00-809-4058	50	10
5310-00-732-0558	27	8	5310-00-809-4061	51	10
5310-00-732-0558	51	12	5310-00-809-5997	60	16
5310-00-732-0558	52	8	5310-00-809-8533	46	5
5310-00-732-0558	53	4	5310-00-809-8533	57	4
5310-00-732-0558	63	7	5310-00-809-8533	64	15
5310-00-732-0558	64	10	5310-00-809-8533	64	24
5310-00-732-0558	65	4	5310-00-809-8540	42	7
5310-00-732-0558	67	4	5310-00-809-8541	60	29
5310-00-732-0558	68	4	5310-00-809-8541	67	18
5310-00-732-0558	69	17	2920-00-810-7082	32	1
5310-00-732-0559	3	7	4010-00-811-1944	20	9
5310-00-732-0559	32	6	5310-00-820-6653	1	8
5305-00-733-8742	33	21	5310-00-820-6653	37	6
2930-00-736-3108	26	6	5310-00-820-6653	45	2
4730-00-741-0349	11	4	5310-00-820-6653	52	20
2940-00-752-9093	10	4	5310-00-820-6653	57	14
5305-00-754-1778	36	5	5310-00-820-6653	63	45
5365-00-754-2190	64	5	5310-00-820-6653	67	13
5310-00-761-6882	11	12	5310-00-820-6653	69	32
5310-00-761-6882	13	1	2910-00-821-2603	23	KIT
5310-00-761-6882	31	5	5305-00-821-3869	3	1
5310-00-761-6882	50	6	5305-00-821-3869	36	1
5310-00-761-6882	51	1	5310-00-823-8803	52	29
5310-00-763-8905	67	17	5310-00-823-8803	53	3
5310-00-763-8920	1	9	5310-00-823-8803	63	48
5310-00-763-8920	37	5	5310-00-823-8803	69	25
5310-00-763-8920	45	3	5310-00-823-8804	51	3
5310-00-763-8920	52	19	5310-00-823-8804	66	9

NATIONAL STOCK NUMBER AND PART NUMBER INDEX

NATIONAL STOCK NUMBER	FIGURE NO.	ITEM NO.	NATIONAL STOCK NUMBER	FIGURE NO.	ITEM NO.
5307-00-825-6858	66	21	5305-00-942-2196	59	11
2920-00-829-8548	34	8	5305-00-942-2196	61	20
2920-00-831-0101	34	18	5305-00-942-2196	67	1
5310-00-834-8734	60	25	5305-00-947-4352	57	2
5310-00-834-8734	60	36	5305-00-947-4353	56	8
5365-00-836-3589	66	18	5305-00-947-4353	59	17
5315-00-839-2325	15	10	5305-00-947-4362	46	3
5315-00-839-2325	20	7	5305-00-947-4364	46	1
5315-00-839-5821	51	9	4730-00-947-7498	11	5
5315-00-839-5822	12	11	2920-00-953-0346	32	15
5315-00-839-5822	52	27	2990-00-957-3770	21	9
5315-00-839-5822	60	7	5305-00-958-5252	2	1
5315-00-839-5822	60	27	5305-00-958-5473	30	15
5315-00-839-5822	62	23	5305-00-958-8995	64	23
5315-00-839-5822	63	41	5330-00-959-4014	14	KIT
5315-00-842-3045	63	10	4720-00-962-7716	18	2
5315-00-842-3154	60	21	2920-00-971-1451	36	4
5330-00-842-4843	66	7	2920-00-979-8779	35	16
5310-00-842-7605	48	3	2920-00-980-2216	34	16
2805-00-845-1009	35	7	5340-00-981-6216	18	9
4730-00-845-2644	18	7	5310-00-982-6580	20	14
5340-00-845-6585	1	12	5305-00-984-6189	20	15
5340-00-845-6625	1	2	2920-00-986-1997	34	10
5365-00-849-2137	33	23	5340-00-986-3765	33	24
5310-00-851-2682	58	11	5305-00-988-1721	15	22
5310-00-851-2682	63	25	5305-00-988-1721	26	5
5330-00-870-7235	3	21	5305-00-988-1721	32	9
2920-00-871-6984	34	KIT	5305-00-988-1721	50	5
5330-00-878-0134	18	10	5305-00-988-1721	51	17
5307-00-878-5249	21	14	5305-00-988-1723	50	1
5315-00-878-8209	40	7	5305-00-988-1723	51	18
5310-00-880-7744	18	15	5305-00-988-1724	66	4
5310-00-880-7744	37	3	5305-00-988-1725	26	2
5310-00-880-7744	52	16	5305-00-988-1725	32	14
5310-00-880-7745	66	23	5305-00-989-7434	12	18
5310-00-880-7746	14	13	5305-00-989-7434	35	17
5310-00-880-7746	31	3	5305-00-990-6444	12	16
2520-00-885-5064	66	1	5305-00-995-3442	12	14
2920-00-887-1289	32	12	5305-00-995-6311	29	1
5310-00-889-2769	29	4	4010-00-997-8432	BULK	1
5310-00-889-2769	35	10	5305-01-004-4999	49	5
5330-00-897-5437	3	19	5305-01-007-6907	30	2
4730-00-900-3296	11	3	5307-01-007-7000	2	4
5315-00-903-3971	60	3	3110-01-049-2811	22	12
4720-00-907-9640	11	7	5310-01-070-2105	58	4
4720-00-907-9641	11	8	5310-01-070-2105	60	15
5305-00-915-8087	52	7	5310-01-070-2105	63	18
5305-00-915-8087	62	11	5310-01-070-2105	68	19
5305-00-915-8087	63	37	5365-01-079-7783	61	23
5305-00-915-8087	68	33	5306-01-085-9468	10	10
5305-00-915-8087	69	7	4720-01-098-0136	69	8
4710-00-922-2094	11	17	4720-01-098-0136	69	23
5310-00-934-9747	33	14	3110-01-113-1208	66	19
5310-00-934-9751	21	17	9905-01-127-0737	54	5
5310-00-934-9751	35	9	5310-01-130-9065	3	8
5310-00-934-9757	55	3	5310-01-130-9065	15	26
5305-00-939-9204	46	4	5310-01-130-9065	25	6
5310-00-939-9836	33	28	5310-01-130-9065	31	10
2940-00-940-7482	18	5	5310-01-130-9065	51	13
2920-00-941-6108	32	2	5310-01-130-9065	61	19
			2805-01-149-7745	1	1

NATIONAL STOCK NUMBER AND PART NUMBER INDEX

NATIONAL STOCK NUMBER	FIGURE NO.	ITEM NO.
5305-01-163-0385	33	10

NATIONAL STOCK NUMBER AND PART NUMBER INDEX

FSCM	PART NUMBER	NATIONAL STOCK NUMBER	FIGURE NO.	ITEM NO.	FSCM	PART NUMBER	NATIONAL STOCK NUMBER	FIGURE NO.	ITEM NO.
30029	AAH00-0343		18	8	79960	C141-4-5	5330-00-641-3734	16	5
30029	AA86-2		3	16	96906	C21P		10	7
66289	AB100-4S1	2805-00-653-5683	3	5	82796	C2741	5310-00-939-9836	33	28
82796	AC492C	5310-00-205-7981	34	12	82796	C5963	5360-00-428-7572	34	38
66289	AD41A	2805-00-652-9757	7	7	03764	C6032B	2920-00-714-5868	34	20
66289	AF49A	5360-00-597-0928	7	10	82796	C6503	5310-00-262-2998	33	16
66289	AG30	2805-00-339-5589	7	11	66289	DA65AS1	2805-00-339-5595	6	8
53496	ALEX61360	5930-00-274-5124	31	7	66289	DR24	2805-00-608-4998	6	4
88044	AN150262	5315-00-806-5052	12	8	30029	DR24-540		6	4
88044	AN381-6-40	5315-00-243-1171	60	8	96906	DR24S20		6	4
88044	AN381-6-40	5315-00-243-1171	67	24	82796	D1182	5970-00-656-7335	33	13
88044	AN520PB10-7	5305-00-754-1778	36	5	82796	D2458	5310-00-270-2172	33	9
10988	A11211	2910-00-142-2738	23	3	82796	D2458	5310-00-270-2172	34	7
82796	A1232	2920-00-374-4715	33	31	82796	D2735A		33	26
82796	A1233		33	30	82796	D5949A	3110-00-620-6177	34	11
41947	A127	4730-00-268-3697	11	18	38151	E-4850-1	4730-00-278-3397	2	6
82796	A2437AX	2920-00-142-0888	34	3	27996	EA102	2805-00-146-3963	7	6
82796	A2492A	5310-00-699-1269	34	33	82796	EX2563		34	37
82796	A2568	5315-00-510-4217	34	32	82796	E2460B	5977-00-239-7079	33	33
82796	A42430C		33	18	82796	E2465		34	36
82796	A6032A	2920-00-366-7165	33	29	82796	E2493	2920-00-986-1997	34	10
82796	A6804	2920-00-798-3487	34	13	82796	E2513A	5340-00-986-3765	33	24
96152	A82-1	5315-00-839-2325	15	10	82796	E682A	5330-00-698-7139	33	11
96152	A82-1	5315-00-839-2325	20	7	82796	FMZVE4B7-4	2920-00-953-0346	32	15
82796	A983B	2920-00-354-0731	33	12	82796	FW2514	2920-00-063-7914	33	27
66289	BA48CS1	2805-00-799-5353	2	9	82796	FW2514C		33	20
30029	BD1OOK6		8	4	82796	F2572	3120-00-286-2712	34	41
66289	BD10OK6S1	2805-00-191-0432	8	1	82796	F4373	5365-00-849-2137	33	23
66289	BG-225-A	3110-01-113-1208	66	19	66289	F63	2805-00-339-5598	7	15
66289	BG209	3110-00-366-6231	2	3	66289	GA36A	3020-00-242-2083	4	9
30029	BG210C1		3	25	30029	GB234		66	13
66289	BG210C1S2	2805-00-715-0781	3	22	66289	GB45A	3020-00-391-9521	7	5
66289	BH141E	2805-00-672-1867	9	11	66289	GC27B1	3020-00-243-7273	7	17
30029	BH158		66	6	66289	GD94C	3020-00-221-1555	12	3
96879	BR124484		66	26	66289	GD95A	3020-00-249-9902	22	11
82796	B1355	2920-00-366-7152	33	6	66289	GH44	3020-00-272-6140	5	4
82796	B1498B	5365-00-143-5280	34	24	82796	GW2425		34	27
82796	B1498D	5340-00-246-3405	34	29	82796	GX2563C30	2920-00-447-1891	34	34
82796	B2665K		34	40	16712	G10134PC56	5315-00-014-1151	21	8
82796	B2741	2920-00-980-2216	34	16	03764	G2788	2920-00-354-0750	34	15
82796	B5969	5310-00-221-3153	34	14	82796	G3861	5330-00-356-1221	34	30
82796	B6030A	2920-00-714-5869	34	21	66289	HF380	5310-00-447-9167	51	5
30029	CA68A1-51		4	1	66289	HF594	5365-00-470-5909	21	15
77873	CL-4776	3040-00-371-6435	15	15	66289	HG201D	2805-00-776-8151	7	8
77873	CL-4973	5340-00-424-5595	15	24	55643	HH00005-009		42	8
77873	CL-5145	2520-00-424-5596	15	3	54275	HH00006-012		47	3
77873	CL-5147	2520-00-384-8178	15	7	54275	HH00012-050		70	3
77873	CL-5211	5310-00-550-5010	15	30	55643	HH00012-100		58	9
77873	CL-5544	2520-00-424-5602	15	12	55643	HH00017-097		63	42
66289	CLA1467AC	2520-00-371-6427	15	1	55643	HH00020-083		62	6
77873	CL1011	5320-00-264-4450	15	18	55643	HH00020-127		56	2
77873	CL5087	2520-00-197-5873	15	32	55643	HH00020-127		64	4
77873	CL5152	5315-00-424-5597	15	14	79807	HH00021-011		63	14
77873	CL5153	5315-00-424-5598	15	16	54275	HH00022-003		70	2
77873	CL5156	5315-00-424-5599	15	11	55643	HH00024-024	5305-00-194-7685	58	2
77873	CL5163		15	29	55643	HH00031-010		61	3
77873	CL5210-1		15	21	55643	HH00032-013		65	5
77873	CL5321-40		15	19	55643	HH00032-014		65	8
77873	CL5970		15	20	55643	HH000333005		61	25
77873	CL7356	5310-00-623-4837	15	6	55643	HH00036-008		67	16

NATIONAL STOCK NUMBER AND PART NUMBER INDEX

FSCM	PART NUMBER	NATIONAL STOCK NUMBER	FIGURE NO.	ITEM NO.	FSCM	PART NUMBER	NATIONAL STOCK NUMBER	FIGURE NO.	ITEM NO.
55643	HH00037-006		60	1	30029	KD121-51		12	6
55643	HH00038-061		27	3	66289	KD122A	2805-00-115-0479	12	19
55643	HH00038-065		64	17	82796	K2498	5330-00-634-8977	33	19
24617	HH00038-083		58	12	82796	K2513	5999-00-656-7340	33	7
54275	HH00044-009		54	2	82796	K6120	2920-00-594-9279	34	17
54275	HH00044-009		68	18	66289	K95L	4320-00-353-5884	12	1
54275	HH00044-022		54	2	66289	LD227D5	2805-00-718-7002	14	4
55643	HH00047-019		69	4	30029	LD228	2805-00-366-6272	14	9
55643	HH00047-040		68	29	66289	LD228S1	2805-00-325-4490	14	3
55643	HH00048-008		69	18	66289	LF129	4730-00-671-9932	25	3
55643	HH00048-008		69	35	66289	LF130	4730-00-671-9933	25	5
55643	HH00052-106		69	14	30029	LJ3004		9	6
55643	HH00053-008		69	2	66289	LK11	4730-00-202-7760	18	1
55643	HH00053-008		69	13	66289	LL167	4720-00-962-7716	18	2
54275	HH00061-003		52	21	77873	LM408	5315-00-324-9684	15	13
54275	HH00061-004		46	2	66289	LQ32	2910-00-821-2603	23	KIT
54275	HH00061-004		61	12	66289	LQ39	2910-00-457-8642	16	KIT
54275	HH00065-008		70	1	66289	L044	2805-00-447-9198	66	25
55643	HH00067-011	5310-00-194-8988	60	38	66289	L060-1	2805-00-294-9996	9	5
54275	HH00067-013		47	4	66289	L062	2940-00-325-4438	18	4
55643	HH00073-004		68	8	82796	L2474E	2920-00-063-7909	33	35
55643	HH00084-006	5310-00-194-7825	58	7	82796	L800A	2920-00-064-4483	33	5
54275	HH00088-027		69	36	19728	MBP1034AS	5977-00-400-2829	30	7
54275	HH00096-013		67	25	19728	MBP3411T	2920-00-175-0142	30	13
54275	HH00104-001		49	4	19728	MBW12A	5977-00-686-5536	30	9
55643	HH00104-019		60	4	19728	MBW12C		30	10
54275	HH00194-015		63	31	19728	MB4018T		30	1
55643	HH00228-072		67	47	66289	ME114	3110-00-100-4495	4	2
55643	HH00228-073		63	12	66289	ME71	3110-00-100-3904	4	6
70270	HH00231-001		57	7	81349	MIL18174		64	13
54275	HH00234-012		61	18	96906	MSJ1011-14		32	3
55643	HH00255-263		69	1	96906	MS13931-4	2805-00-167-6848	6	7
55643	HH00268-002	5330-00-240-8474	68	24	96906	MS13931-5		6	7
54275	HH00270-013		68	21	96906	MS13931-6		6	7
55643	HH00291-010		64	28	96906	MS13933-4		6	5
55643	HH00291-043		61	16	96906	MS13933-6	2805-00-528-5799	6	5
55643	HH00291-080		63	50	96906	MS13959-1	2805-00-374-9704	6	1
55643	HH00291-081		63	49	96906	MS13959-2	2805-00-377-5648	6	1
55643	HH00291-082		65	7	81349	MS13959-3	2805-00-377-5649	6	1
55643	HH00291-083		27	4	96906	MS13962-1	5365-00-374-9707	6	2
54275	HH00311-031		40	9	96906	MS13963-1	3120-00-374-9710	6	12
54275	HH00311-031		48	1	96906	MS13995-1	3120-00-571-1100	6	13
54275	HH00325-046		38	1	96906	MS13996-6		6	3
55643	HH00325-046		38	2	96906	MS13997-1	2805-00-528-6097	7	12
55643	HH00330-001		35	1	96906	MS13998-1	2805-00-374-9746	7	13
54275	HH00395-081		60	10	96906	MS13999-2	2805-00-528-6396	7	9
55643	HH00570-015		67	35	96906	MS15001-1	4730-00-050-4203	67	23
55643	HH00637-006		69	34	96906	MS15003-1	4730-00-050-4208	40	5
55643	HH00643-003		63	43	96906	MS15003-1	4730-00-050-4208	63	8
55643	HH00677-000	5340-00-194-7748	62	12	96906	MS15003-1	4730-00-050-4208	67	9
55643	HH00677-000	5340-00-194-7748	62	16	96906	MS15003-1	4730-00-050-4208	67	28
55643	HH00693-001		68	28	96906	MS15006-3	4730-00-245-0413	40	11
54275	H00061-004		59	16	96906	MS15006-3	4730-00-245-0413	59	2
55643	H00330-006		38	3	96906	MS15006-3	4730-00-245-0413	60	30
82796	H2457A		33	8	96906	MS15006-3	4730-00-245-0413	61	8
82796	H2499A	2920-00-831-0101	34	18	96906	MS15006-3	4730-00-245-0413	61	26
30029	JK52		21	11	96906	MS15795-512	5310-00-205-9982	3	11
30029	KA61C51		12	4	96906	MS15795-512	5310-00-205-9982	7	18
66289	KB42S2	2805-00-353-5881	12	10	96906	MS16624-1137	5365-00-803-7316	61	17
66289	KC56A	3020-00-063-7896	12	7	96906	MS16624-1177	5365-00-721-6877	59	5

NATIONAL STOCK NUMBER AND PART NUMBER INDEX

FSCM	PART NUMBER	NATIONAL STOCK NUMBER	FIGURE NO.	ITEM NO.	FSCM	PART NUMBER	NATIONAL STOCK NUMBER	FIGURE NO.	ITEM NO.
96906	MS16624-1196	5365-00-514-0362	64	22	96906	MS27183-15	5310-00-809-4061	51	10
96906	MS16624-1215	5365-00-282-1831	61	7	96906	MS27183-17	5310-00-809-5997	60	16
96906	MS16625-1393	5365-00-260-4883	61	6	96906	MS27183-21	5310-00-823-8803	52	29
96906	MS16625-1425	5365-00-754-2190	64	5	96906	MS27183-21	5310-00-823-8803	53	3
96906	MS16633-1015	5365-00-200-7377	34	2	96906	MS27183-21	5310-00-823-8803	63	48
96906	MS17131-7	3110-00-183-6716	21	4	96906	MS27183-21	5310-00-823-8803	69	25
96906	MS18154-113	5305-00-915-8087	52	7	96906	MS27183-23	5310-00-809-8533	46	5
96906	MS18154-113	5305-00-915-8087	62	11	96906	MS27183-23	5310-00-809-8533	57	4
96906	MS18154-113	5305-00-915-8087	63	37	96906	MS27183-23	5310-00-809-8533	64	15
96906	MS18154-113	5305-00-915-8087	68	33	96906	MS27183-23	5310-00-809-8533	64	24
96906	MS18154-113	5305-00-915-8087	69	7	96906	MS27183-25	5310-00-809-8540	42	7
96906	MS18154-58	5305-00-115-9526	53	1	96906	MS27183-27	5310-00-809-8541	60	29
96906	MS18154-58	5305-00-115-9526	64	27	96906	MS27183-27	5310-00-809-8541	67	18
96906	MS18154-58	5305-00-115-9526	68	11	96906	MS27183-9	5310-00-823-8804	51	3
96906	MS18154-60	5305-00-942-2196	59	11	96906	MS27183-9	5310-00-823-8804	66	9
96906	MS18154-60	5305-00-942-2196	61	20	96906	MS27197-27		48	4
96906	MS18154-60	5305-00-942-2196	67	1	96906	MS27783-25		67	33
96906	MS19059-2414	3110-00-100-6151	12	12	96906	MS35-338-51		64	16
96906	MS20002-18	5310-00-274-4566	60	11	96906	MS35190-251	5305-00-958-5473	30	15
96906	MS20002-20	5310-00-515-8776	40	2	96906	MS35190-304	5305-00-958-5252	2	1
96906	MS20066-211	5315-00-060-4324	68	14	96906	MS35206-241	5305-00-984-6189	20	15
96906	MS20066-326	5315-00-404-2605	15	27	96906	MS35206-277	5305-00-988-1721	15	22
96906	MS20913-1S	4730-00-221-2136	66	14	96906	MS35206-277	5305-00-988-1721	26	5
96906	MS20913-2S	4730-00-221-2137	14	5	96906	MS35206-277	5305-00-988-1721	32	9
96906	MS20913-2S	4730-00-221-2137	66	15	96906	MS35206-277	5305-00-988-1721	50	5
96906	MS20913-35		8	5	96906	MS35206-277	5305-00-988-1721	51	17
96906	MS20913-65		64	12	96906	MS35206-279	5305-00-988-1723	50	1
96906	MS20913-65		68	32	96906	MS35206-279	5305-00-988-1723	51	18
96906	MS24584-63	5305-00-995-6311	29	1	96906	MS35206-280	5305-00-988-1724	66	4
96906	MS24617-54	5305-00-052-7436	50	8	96906	MS35206-281	5305-00-988-1725	26	2
96906	MS24665-287	5315-00-011-9120	20	8	96906	MS35206-281	5305-00-988-1725	32	14
96906	MS24665-351	5315-00-839-5821	51	9	96906	MS35207-261	5305-00-990-6444	12	16
96906	MS24665-353	5315-00-839-5822	12	11	96906	MS35207-263	5305-00-989-7434	12	18
96906	MS24665-353	5315-00-839-5822	52	27	96906	MS35207-263	5305-00-989-7434	35	17
96906	MS24665-353	5315-00-839-5822	60	7	96906	MS35207-268	5305-00-995-3442	12	14
96906	MS24665-353	5315-00-839-5822	60	27	96906	MS35332-44		11	13
96906	MS24665-353	5315-00-839-5822	62	23	96906	MS35335-32	5310-00-596-7691	35	18
96906	MS24665-353	5315-00-839-5822	63	41	96906	MS35335-33	5310-00-209-0786	15	23
96906	MS24665-355	5315-00-012-0123	40	8	96906	MS35335-33	5310-00-209-0786	32	10
96906	MS24665-355	5315-00-012-0123	48	7	96906	MS35335-34	5310-00-514-6674	7	4
96906	MS24665-355	5315-00-012-0123	67	10	96906	MS35335-34	5310-00-514-6674	8	14
96906	MS24665-355	5315-00-012-0123	67	32	96906	MS35335-34	5310-00-514-6674	26	13
96906	MS24665-359	5315-00-013-7214	63	13	96906	MS35335-34	5310-00-514-6674	38	5
96906	MS24665-370	5315-00-236-8359	42	12	96906	MS35335-35	5310-00-627-6128	32	5
96906	MS24665-493	5315-00-018-7988	63	16	96906	MS35336-33	5310-00-194-9212	2	2
96906	MS24665-499	5315-00-842-3045	63	10	96906	MS35338-41	5310-00-045-4007	33	15
96906	MS24665-500	5315-00-187-9567	40	1	96906	MS35338-43	5310-00-045-3296	12	15
96906	MS24665-500	5315-00-187-9567	48	2	96906	MS35338-43	5310-00-045-3296	21	16
96906	MS24665-623	5315-00-297-2444	47	9	96906	MS35338-43	5310-00-045-3296	28	6
96906	MS24665-623	5315-00-297-2444	67	22	96906	MS35338-44	5310-00-582-5965	13	2
96906	MS24665-627	5315-00-013-7308	47	2	96906	MS35338-44	5310-00-582-5965	17	2
96906	MS24665-751	5315-00-878-8209	40	7	96906	MS35338-44	5310-00-582-5965	18	12
96906	MS24665-834	5315-00-903-3971	60	3	96906	MS35338-44	5310-00-582-5965	20	12
96906	MS27183-1	5310-00-982-6580	20	14	96906	MS35338-44	5310-00-582-5965	26	3
96906	MS27183-10	5310-00-809-4058	11	14	96906	MS35338-44	5310-00-582-5965	31	6
96906	MS27183-10	5310-00-809-4058	50	10	96906	MS35338-44	5310-00-582-5965	50	2
96906	MS27183-11	5310-00-809-3078	3	2	96906	MS35338-44	5310-00-582-5965	51	2
96906	MS27183-11	5310-00-809-3078	36	2	96906	MS35338-44	5310-00-582-5965	61	2
96906	MS27183-11	5310-00-809-3078	50	15	96906	MS35338-44	5310-00-582-5965	66	5
96906	MS27183-13	5310-00-087-7493	27	6	96906	MS35338-44	5310-00-582-5965	67	29

NATIONAL STOCK NUMBER AND PART NUMBER INDEX

FSCM	PART NUMBER	NATIONAL STOCK NUMBER	FIGURE NO.	ITEM NO.	FSCM	PART NUMBER	NATIONAL STOCK NUMBER	FIGURE NO.	ITEM NO.
96906	MS35338-45	5310-00-407-9566	8	9	96906	MS35649-262	5310-00-934-9747	33	14
96906	MS35338-45	5310-00-407-9566	9	3	96906	MS35649-282	5310-00-934-9757	55	3
96906	MS35338-45	5310-00-407-9566	9	12	96906	MS35650-302	5310-00-934-9751	35	9
96906	MS35338-45	5310-00-407-9566	10	9	96906	MS35690-102	5310-00-934-9751	21	17
96906	MS35338-45	5310-00-407-9566	14	2	96906	MS35690-102		29	5
96906	MS35338-45	5310-00-407-9566	14	12	96906	MS35691-17	5310-00-851-2682	58	11
96906	MS35338-45	5310-00-407-9566	15	28	96906	MS35691-17	5310-00-851-2682	63	25
96906	MS35338-45	5310-00-407-9566	18	14	96906	MS35691-37	5310-00-834-8734	60	25
96906	MS35338-45	5310-00-407-9566	22	2	96906	MS35691-37	5310-00-834-8734	60	36
96906	MS35338-45	5310-00-407-9566	31	2	96906	MS35692-73	5310-00-842-7605	48	3
96906	MS35338-45	5310-00-407-9566	52	17	96906	MS35756-26	5315-00-616-5510	5	5
96906	MS35338-45	5310-00-407-9566	62	21	96906	MS35756-4	5315-00-616-5516	12	5
96906	MS35338-46	5310-01-130-9065	3	8	96906	MS35810-36	5315-00-842-3154	60	21
96906	MS35338-46	5310-01-130-9065	15	26	96906	MS35875-3	2940-00-940-7482	18	5
96906	MS35338-46	5310-01-130-9065	25	6	96906	MS39158-3	4730-00-900-3296	11	3
96906	MS35338-46	5310-01-130-9065	31	10	96906	MS39231-1	4730-00-249-3932	66	24
96906	MS35338-46	5310-01-130-9065	51	13	96906	MS39233-1	4730-00-947-7498	11	5
96906	MS35338-46	5310-01-130-9065	61	19	96906	MS39348-5	2805-00-517-9810	6	5
96906	MS35338-47	5310-00-209-0965	3	15	96906	MS39349-4	2805-00-517-9809	6	6
96906	MS35338-47	5310-00-209-0965	65	3	96906	MS39349-6	2805-00-529-8378	6	6
96906	MS35338-47	5310-00-209-0965	66	22	96906	MS45904-61	5310-00-889-2769	29	4
96906	MS35338-48	5310-00-003-4094	1	3	96906	MS45904-61	5310-00-889-2769	35	10
96906	MS35338-48	5310-00-003-4094	19	18	96906	MS45914-78		32	7
96906	MS35338-48	5310-00-003-4094	45	16	96906	MS51009-1	2920-00-810-7082	32	1
96906	MS35338-48	5310-00-003-4094	52	12	96906	MS51011-10	2920-00-887-1289	32	12
96906	MS35338-48	5310-00-003-4094	57	18	96906	MS51011-13	2920-00-941-6108	32	2
96906	MS35338-48	5310-00-003-4094	58	3	96906	MS5191962-11		3	14
96906	MS35338-48	5310-00-003-4094	62	2	96906	MS51953-15	4730-00-196-1565	25	8
96906	MS35338-48	5310-00-003-4094	63	19	96906	MS51955-36	5305-00-054-9271	69	27
96906	MS35338-48	5310-00-584-5272	63	52	96906	MS51955-79	5305-00-058-5022	63	24
96906	MS35338-48	5310-00-003-4094	68	20	96906	MS51963-101	5305-00-724-6810	67	37
96906	MS35338-48	5310-00-003-4094	69	6	96906	MS51963-139	5305-00-725-0164	67	7
96906	MS35338-50	5310-00-820-6653	1	8	96906	MS51963-155	5305-00-724-7206	59	9
96906	MS35338-50	5310-00-820-6653	37	6	96906	MS51963-83	5305-00-724-5898	7	14
96906	MS35338-50	5310-00-820-6653	45	2	96906	MS51965-40	5305-00-726-3087	63	26
96906	MS35338-50	5310-00-820-6653	52	20	96906	MS51967-14	5310-00-768-0318	19	19
96906	MS35338-50	5310-00-820-6653	57	14	96906	MS51967-14	5310-01-070-2105	58	4
96906	MS35338-50	5310-00-820-6653	63	45	96906	MS51967-14	5310-01-070-2105	60	15
96906	MS35338-50	5310-00-820-6653	67	13	96906	MS51967-14	5310-01-070-2105	63	18
96906	MS35338-50	5310-00-820-6653	69	32	96906	MS51967-14	5310-01-070-2105	68	19
96906	MS35338-51	5310-00-584-7888	56	7	96906	MS51967-2	5310-00-761-6882	11	12
96906	MS35338-51	5310-00-584-7888	57	3	96906	MS51967-2	5310-00-761-6882	13	1
96906	MS35338-51	5310-00-584-7888	59	15	96906	MS51967-2	5310-00-761-6882	31	5
96906	MS35338-51	5310-00-584-7888	61	13	96906	MS51967-2	5310-00-761-6882	50	6
96906	MS35338-51	5310-00-584-7888	64	25	96906	MS51967-2	5310-00-761-6882	51	1
96906	MS35338-8	5310-00-261-7340	19	13	96906	MS51967-20	5310-00-763-8920	1	9
96906	MS35338-8	5310-00-261-7340	27	7	96906	MS51967-20	5310-00-763-8920	37	5
96906	MS35338-8	5310-00-261-7340	52	9	96906	MS51967-20	5310-00-763-8920	45	3
96906	MS35338-8	5310-00-261-7340	59	12	96906	MS51967-20	5310-00-763-8920	52	19
96906	MS35338-8	5310-00-261-7340	63	6	96906	MS51967-20	5310-00-763-8920	63	44
96906	MS35338-8	5310-00-261-7340	64	9	96906	MS51967-20	5310-00-763-8920	67	14
96906	MS35338-8	5310-00-261-7340	67	3	96906	MS51967-20	5310-00-763-8920	69	33
96906	MS35338-8	5310-00-261-7340	68	5	96906	MS51967-23	5310-00-763-8921	56	6
96906	MS35338-8	5310-00-261-7340	68	35	96906	MS51967-23	5310-00-763-8921	59	14
96906	MS35338-8	5310-00-261-7340	69	16	96906	MS51967-23	5310-00-763-8921	61	14
96906	MS35343-1	2940-00-202-9653	11	15	96906	MS51967-23	5310-00-763-8921	64	14
96906	MS353756-11		4	5	96906	MS51967-23	5310-00-763-8921	64	26
96906	MS35648-4	5340-00-050-1591	21	5	96906	MS51967-5	5310-00-880-7744	18	15
96906	MS35648-6	5340-00-232-5723	2	5	96906	MS51967-5	5310-00-880-7744	37	3
96906	MS35648-6	5340-00-232-5723	8	3	96906	MS51967-5	5310-00-880-7744	52	16

NATIONAL STOCK NUMBER AND PART NUMBER INDEX

FSCM	PART NUMBER	NATIONAL STOCK NUMBER	FIGURE NO.	ITEM NO.	FSCM	PART NUMBER	NATIONAL STOCK NUMBER	FIGURE NO.	ITEM NO.
96906	MS51967-8	5310-00-732-0558	19	2	96906	MS90725-33	5306-00-225-8498	68	2
96906	MS51967-8	5310-00-732-0558	25	7	96906	MS90725-34	5306-00-225-8499	7	3
96906	MS51967-8	5310-00-732-0558	27	8	96906	MS90725-34	5306-00-225-8499	9	4
96906	MS51967-8	5310-00-732-0558	51	12	96906	MS90725-59	5305-00-269-3210	52	3
96906	MS51967-8	5310-00-732-0558	52	8	96906	MS90725-59	5305-00-269-3210	65	2
96906	MS51967-8	5310-00-732-0558	53	4	96906	MS90725-6	5305-00-068-0502	26	16
96906	MS51967-8	5310-00-732-0558	63	7	96906	MS90725-6	5305-00-068-0502	31	8
96906	MS51967-8	5310-00-732-0558	64	10	96906	MS90725-6	5305-00-068-0502	61	1
96906	MS51967-8	5310-00-732-0558	65	4	96906	MS90725-62	5305-00-269-3213	3	26
96906	MS51967-8	5310-00-732-0558	67	4	96906	MS90725-62	5305-00-269-3213	25	2
96906	MS51967-8	5310-00-732-0558	68	4	96906	MS90725-62	5305-00-269-3213	63	5
96906	MS51967-8	5310-00-732-0558	69	17	96906	MS90725-62	5305-00-269-3213	68	39
96906	MS51968-11	5310-00-880-7745	66	23	96906	MS90725-64	5305-00-269-3214	27	5
96906	MS51968-20	5310-00-763-8905	67	17	96906	MS90725-64	5305-00-269-3214	66	27
96906	MS51968-5	5310-00-880-7746	14	13	96906	MS90725-65	5305-00-269-3215	64	7
96906	MS51968-5	5310-00-880-7746	31	3	96906	MS90725-67	5305-00-269-3217	19	14
96906	MS51968-8	5310-00-732-0559	3	7	96906	MS90725-67	5305-00-269-3217	32	8
96906	MS51968-8	5310-00-732-0559	32	6	96906	MS90725-69	5305-00-269-3219	68	12
96906	MS51968-9	5310-00-785-1762	15	25	96906	MS90725-8	5305-00-225-3839	50	9
96906	MS51969-13		62	1	96906	MS90727-39	5306-00-051-4081	15	5
96906	MS75004-1	5940-00-549-6581	37	12	96906	MS90727-60		31	9
96906	MS75004-2	5940-00-549-6583	37	11	96906	MS90727-68	5305-00-269-3244	15	31
96906	MS907025-113		57	19	96906	MS90728-114	5305-00-071-2070	1	7
96906	MS90715-111		62	4	96906	MS90728-183	5305-00-947-4352	57	2
96906	MS90725-1	5305-00-068-0498	26	14	96906	MS90728-190	5305-00-947-4353	56	8
96906	MS90725-10	5305-00-071-2241	66	8	96906	MS90728-190	5305-00-947-4353	59	17
96906	MS90725-109	5305-00-044-4153	1	4	96906	MS90728-199	5305-00-947-4362	46	3
96906	MS90725-109	5305-00-044-4153	19	15	96906	MS90728-201	5305-00-947-4364	46	1
96906	MS90725-109	5305-00-044-4153	45	7	96906	MS90728-29	5306-00-226-4822	26	12
96906	MS90725-109	5305-00-044-4153	52	6	96906	MS90728-36	5306-00-226-4829	3	3
96906	MS90725-11	5305-00-071-2240	45	4	96906	MS90728-36	5306-00-226-4829	8	15
96906	MS90725-113	5305-00-042-6417	45	6	96906	MS90728-38	5306-00-226-4831	3	4
96906	MS90725-113	5305-00-042-6417	60	18	96906	MS90728-38	5306-00-226-4831	3	10
96906	MS90725-113	5305-00-042-6417	63	36	96906	MS90728-65	5305-00-821-3869	3	1
96906	MS90725-160	5305-00-044-5503	52	31	96906	MS90728-65	5305-00-821-3869	36	1
96906	MS90725-160	5305-00-044-5503	57	12	96906	MS9725-58		51	16
96906	MS90725-160	5305-00-044-5503	67	43	96906	MS9725-59		19	16
96906	MS90725-160	5305-00-044-5503	69	24	43991	MT208PTF	3110-00-554-3452	66	17
96906	MS90725-162	5305-00-724-5910	37	8	19728	MZ358A		30	19
96903	MS90725-162	5305-00-724-5910	45	9	00642	M1L57		35	2
96906	MS90725-162	5305-00-724-5910	52	10	00642	MIL59		35	3
96906	MS90725-163	5305-00-724-5911	45	11	82796	M1077		33	25
96906	MS90725-163	5305-00-724-5911	52	30	80205	NAS1455-2-19C	4010-00-811-1944	20	9
96906	MS90725-163	5305-00-724-5911	67	11	80205	NAS561P6-18	5315-00-616-4492	22	13
96906	MS90725-164	5305-00-051-0827	1	10	80205	NAS561P6-18	5315-00-616-4492	28	5
96906	MS90725-164	5305-00-051-0827	52	32	86205	NAS561P8-26		13	5
96906	MS90725-186	5305-01-004-4999	49	5	66289	N101-10	2805-00-191-0433	5	3
96906	MS90725-187	5305-00-939-9204	46	4	66289	PA291	5315-00-251-9984	8	12
96906	MS90725-188	5305-00-958-8995	64	23	66289	PA341	5315-00-053-1865	66	2
96906	MS90725-192	5305-00-042-9479	61	11	66289	PB148S1	5306-00-514-8458	6	9
96906	MS90725-3	5305-00-068-0500	13	4	66289	PB148S1		6	10
96906	MS90725-3	5305-00-068-0500	14	8	66289	PC110	5307-00-275-3756	32	4
96906	MS90725-3	5305-00-068-0500	17	1	66289	PC154	5307-00-409-7021	14	10
96906	MS90725-3	5305-00-068-0500	26	8	66289	PC369	5307-00-366-6276	3	9
96906	MS90725-3	5305-00-068-0500	67	30	66289	PC392	5307-00-825-6858	66	21
96906	MS90725-31	5306-00-225-8496	8	13	66289	PC396	5307-00-025-7991	31	1
96906	MS90725-31	5306-00-225-8496	9	13	66289	PC564	5307-00-450-9693	18	11
96906	MS90725-32	5306-00-225-8497	8	8	30029	PC565		51	6
96906	MS90725-32	5306-00-225-8497	52	15	30029	PC566		51	4
96906	MS90725-33	5306-00-225-8498	22	1	66289	PC615			
							5307-01-007-7000	2	4

NATIONAL STOCK NUMBER AND PART NUMBER INDEX

FSCM	PART NUMBER	NATIONAL STOCK NUMBER	FIGURE NO.	ITEM NO.	FSCM	PART NUMBER	NATIONAL STOCK NUMBER	FIGURE NO.	ITEM NO.
66289	PD123	5310-00-227-7974	5	1	30029	QF338B		3	18
66289	PD173A	5310-00-353-5895	20	2	82796	QS2477C	2920-00-722-4568	34	19
66289	PD195	5310-00-619-4969	12	2	66289	Q12G	5330-00-584-1410	34	KIT
66289	PD246	5310-00-470-5821	6	11	66289	Q29	5330-00-959-4014	14	KIT
19207	PE66		5	2	66289	RC91	2805-00-360-8326	9	7
66289	PE80A	5310-00-343-3327	35	8	66289	RD0112	2805-00-332-3722	12	17
66289	PF101	2805-00-366-6248	7	1	66289	RF1143	4730-00-366-6254	2	10
66289	PF144	5365-00-237-8053	2	8	66289	RF1225	4730-00-741-0349	11	4
30029	PG1097		50	13	66289	RF1301-2	2990-00-565-6141	11	2
30029	PG1098		50	7	30029	RF1359		11	9
30029	PG1099		50	14	30029	RF1495M		9	9
30029	PG1100		50	3	66289	RJ173	6680-00-173-2455	9	8
66289	PG323	2510-00-447-9225	51	14	19207	RK170		5	6
66289	PG401	2805-00-447-9229	50	12	66289	RM-1320-C	4720-00-907-9641	11	8
66289	PG491	2805-00-309-8054	13	6	66289	RM-1320-G	4720-00-907-9640	11	7
66289	PG514A	2920-00-309-8055	31	11	30029	RM1319B		11	1
66289	PG558	5340-00-453-9127	32	13	55643	RM1320A		19	11
30029	PHLLL		12	13	66289	RM472	4710-00-922-2094	11	17
66289	PH198	5325-00-447-9233	11	19	81348	RRW410	4010-00-997-8432	BULK	1
66289	PH198	5325-00-447-9233	19	10	66289	RS11	6620-00-698-6700	11	6
66289	PH299	5330-00-286-7123	8	2	82796	RT2480	2920-00-718-2152	34	23
66289	PH377	5325-00-409-7006	35	11	30760	R3-95	4730-00-278-3397	11	11
66289	PH542	2940-00-691-5577	11	16	66289	SA-68	2805-00-360-8334	3	12
66289	PH542	2940-00-691-5577	18	13	66289	SA58	5340-00-223-0934	2	7
30029	P11156		20	6	66289	SA58	5340-00-223-0934	66	12
66289	P1143B	5305-00-428-2151	11	10	66289	SA65C	2805-00-797-0514	9	2
66289	PJ105	5315-00-366-6258	7	16	66289	SA69	2805-00-428-2189	17	3
66289	PK121	2990-00-577-9051	20	4	30029	SDR197D		54	3
66289	PK148	5365-00-836-3589	66	18	66289	SD109	2805-00-845-1009	35	7
30029	PK187		13	3	30029	SD132		54	1
66289	PL21	5315-00-010-6749	22	10	66289	SD233	9905-01-127-0737	54	5
66289	PM108	5360-00-366-6249	7	2	30029	SD252		54	3
66289	PM111-1	5360-00-197-5863	20	5	30029	SD99		54	1
66289	PM137	5360-00-246-7676	51	11	66289	SE20B3	2805-00-447-9298	26	10
30029	PN76		21	18	66289	SE74YA	2930-00-106-2135	26	9
77873	PT623	2520-00-424-5610	66	16	66289	SE75B	2805-00-366-6222	26	11
18265	P10-1360	2940-00-161-7719	18	6	66289	SE76B	2805-00-366-6223	26	15
18265	P10-1361	5330-00-878-0134	18	10	66289	SE77C	2930-00-676-3282	26	19
18265	P10-1362	5340-00-981-6216	18	9	66289	SE77D	2930-00-676-3283	26	18
18265	P17703	4730-00-845-2644	18	7	66289	SE78C7	2930-00-736-3108	26	6
66289	QB75	5330-00-366-6270	14	7	66289	SE79C	2930-00-676-3279	26	1
66289	QB78	5330-00-366-6269	14	11	66289	SE80	2930-00-360-8348	26	7
66289	QB79	5330-00-527-7601	14	6	66289	SE82C	2805-00-676-3284	26	17
66289	QD527C	5330-00-870-7235	3	21	66289	SE83C	2930-00-676-3278	26	4
66289	QD527D	5330-00-897-5437	3	19	82796	SK44	2920-00-871-6984	34	KIT
66289	QD535A	5330-00-765-2842	12	9	82796	SX4631	2920-00-829-8548	34	8
66289	QD595A	5330-00-536-1257	9	1	82796	S2568	5315-00-512-1795	34	31
66289	QD610A	5330-00-366-6251	9	10	80212	S581	5305-00-207-9254	33	34
66289	QD611	5330-00-536-8813	8	7	66289	TA112A	3040-00-656-7528	22	9
66289	QD612A	5330-00-695-8784	3	13	66289	TA112AS1	2990-00-325-4502	22	3
66289	QD613C	5330-00-374-3151	3	6	66289	TB109	4730-00-495-9668	21	3
66289	QD614	5330-00-366-6253	8	10	66289	TC322A	2990-00-677-1771	22	7
66289	QD615	5330-00-358-4789	21	7	66289	TC328D	5315-00-663-1215	22	8
66289	QD616	5330-00-360-8381	34	28	66289	TC346B	2990-00-365-1112	22	6
30029	QD617A		3	17	66289	TC348A	3110-00-374-3160	22	5
66289	QD618	5330-00-610-8746	66	20	30029	TC363B2		21	6
66289	QD652	5330-00-842-4843	66	7	66289	TC3638S1	2920-00-656-7492	21	2
66289	QD67	5330-00-366-6351	17	4	66289	TC365	5315-00-366-6290	20	11
66289	QD727	5330-00-624-9938	25	4	66289	TC368A	5315-00-366-6291	20	3
66289	QF33C	5365-00-146-4024	3	20	30029	TC39815		21	12

NATIONAL STOCK NUMBER AND PART NUMBER INDEX

FSCM	PART NUMBER	NATIONAL STOCK NUMBER	FIGURE NO.	ITEM NO.	FSCM	PART NUMBER	NATIONAL STOCK NUMBER	FIGURE NO.	ITEM NO.
66289	TT45L1	2990-00-428-2212	20	1	55643	WC3100-000		52	24
66289	T84H	2990-00-653-5689	21	1	30029	WD98		25	1
77873	UCL-4-5145	2805-00-447-1152	15	2	66289	WE182A	2805-00-424-2853	8	11
77873	UCL1-1244-10	2520-00-383-4166	15	17	66289	WE192VT		51	19
77873	UCL5146-1	2520-00-383-4176	15	9	66289	WE193D	5340-00-845-6585	1	12
77873	UCL5146-1A	3010-00-544-5866	15	8	66289	WE194E	5340-00-845-6625	1	2
66289	VB-55-1	2520-00-424-2837	66	28	30029	WE195T		51	15
66289	VB134A	3040-00-428-2221	20	13	66289	WE196	2805-00-424-2859	51	7
66289	VB64A	2520-00-424-2838	66	3	30029	WE197LT18		35	4
66289	VB98A5	2990-00-957-3770	21	9	66289	WE198AIT	3895-00-309-8097	50	4
66289	VE527	2805-00-536-8835	20	10	30029	WE199A25T		51	8
66289	VE674A	3010-00-288-2655	21	13	30029	WE218T		50	11
66289	VE689	5307-00-878-5249	21	14	55643	WM01543-000		54	1
66289	VE693	2990-00-575-8063	24	1	81348	WWN351	4730-00-196-1464	63	32
66289	VH4DIA410599	2805-01-149-7745	1	1	84849	WWP521	4730-00-249-1521	69	30
66289	WA61	2520-00-132-3138	66	11	81348	WWP521	4730-00-246-9191	69	37
55643	WC00777-000		61	15	81348	WW521TYPE1		68	3
55643	WC00780-000		68	31	66289	WW61E	2520-00-885-5064	66	1
55643	WC00994-000	5360-00-225-3164	62	22	79218	W4510-118	5365-01-079-7783	61	23
55643	WC01113-000		68	13	30029	XA106		54	2
55643	WC01146-000		64	32	55643	XB01840-001		69	3
55643	WC01147-000	5330-00-194-4441	64	33	55643	XB01840-001		69	12
55643	WC01151-000		59	10	55643	XB01840-001		69	31
55643	WC01152-000	3895-00-393-6839	59	13	66289	XB106	5305-00-133-3086	28	7
55643	WC01169-000		67	39	55643	XC-11315-000	6150-00-175-6725	37	10
55643	WC01172-000		67	34	55643	XC-11316-000	6150-00-175-6724	37	13
55643	WC01173-000		67	6	55643	XC00865-004		63	29
55643	WC01174-000	3130-00-240-9901	67	12	55643	XC01189-000		63	11
55643	WC01175-000		67	21	55643	XC01727-000		63	17
54275	WC01223-000		49	1	55643	XC02371-000		56	1
55643	WC01225-000		60	12	55643	XC02626-039		68	6
55643	WC01226-000		60	33	55643	XC04209-000	5360-00-235-7444	63	47
55643	WC01226-001		60	35	55643	XC04209-000	5360-00-235-7444	67	19
55643	WC01227-000		60	22	55643	XC04347-00A	3130-00-404-5456	64	19
55643	WC01227-001		60	24	55643	XC04349-00A		63	15
55643	WC01228-000		60	9	55643	XC04364-000	3130-00-240-9903	56	5
55643	WC01232-000		47	7	55643	XC04545-011		62	7
55643	WC01233-000		47	1	55643	XC04546-045		62	24
55643	WC01234-000		52	18	55643	XC04550-009		47	5
55643	WC01235-00		52	14	55643	XC04923-000		62	8
55643	WC01379-001		49	2	55643	XC04930-00A		61	24
55643	WC01401-000		64	30	55647	XC05047-001		37	4
55643	WC03082-000		48	5	55643	XC05047-002		37	2
55643	WC03087-000		60	32	55643	XC05394-000		58	10
55643	WC03088-000		53	2	55643	XC05434-000	5360-00-402-9048	63	21
55643	WC03091-000		46	7	55643	XC05463-000		67	8
30029	WC03099-000		68	38	55643	XC05641-000		47	6
55643	WC03101-000		45	12	55643	XC05699-000		68	9
55643	WC03102-000		45	14	55643	XC05719-012		67	46
55643	WC03104-000		58	13	55643	XC05719-019		68	27
55643	WC03105-000		67	38	55643	XC05719-029		57	5
55643	WC03106-000		67	15	55643	XC05723-000	5360-00-235-7638	52	25
55643	WC03107-000		69	26	55643	XC05724-000		52	23
55643	WC03108-000		62	14	55643	XC06455-000	5330-00-413-4361	61	10
55643	WC03112-000		65	1	55643	XC06465-002		68	36
55643	WC03114-000		19	17	55643	XC06472		68	25
55643	WC03115-000		19	12	55643	XC06555-000	5360-00-194-7510	49	7
55643	WC03116-000		19	1	55643	XC06654-000		69	28
55643	WC03117-000		69	11	55643	XC06850-00A		62	20
55643	WC03121-000		68	17	55643	XC07095-000		64	34

NATIONAL STOCK NUMBER AND PART NUMBER INDEX

FSCM	PART NUMBER	NATIONAL STOCK NUMBER	FIGURE NO.	ITEM NO.	FSCM	PART NUMBER	NATIONAL STOCK NUMBER	FIGURE NO.	ITEM NO.
55643	XC07096-000		64	20	55643	XC11282-000		61	22
55643	XC07097-000	5330-00-235-7354	64	21	55643	XC11283-000		56	4
55643	XC07098-000		64	35	55643	XC11284-000		57	17
55643	XC07098-001		64	11	55643	XC11285-00		45	8
55643	XC07099-000	5365-00-194-6853	61	4	55643	XC11285-000		45	1
55643	XC07100-000		63	46	55643	XC11291-000		27	2
55643	XC07101-000		64	18	55643	XC11293-000		45	17
55643	XC07110-000		59	7	55643	XC11294-000		69	15
55643	XC07126-000	5330-00-240-8326	59	4	55643	XC11296-000		69	21
55643	XC07149-000		67	42	55643	XC11300-000		68	30
55643	XC07159-000		62	10	55643	XC11301-000		68	23
55643	XC07166-000		57	10	55643	XC11302-001		1	6
55643	XC07167-000		57	13	55643	XC11302-002		1	11
55643	XC07173-00A		68	22	55643	XC11303-000		69	19
55643	XC07175-000		68	10	55643	XC11304-000	5330-00-194-4465	68	40
55643	XC07180-000		57	11	55643	XC11305-000	5120-00-078-3217	69	20
55643	XC07193-000		68	34	55643	XC11306-000	5360-00-194-7508	69	9
55643	XC07194-000		68	15	55643	XC11307-000	5120-00-078-3215	69	10
55643	XC07196-000		68	26	55643	XC11308-000		37	9
55643	XC07198-000		63	39	55643	XC11311-000		62	18
55643	XC07211-000		44	1	55643	XC11312-000		62	17
55643	XC07212-000		48	6	30029	XC11313-000		35	5
55643	XC07283-000	5315-00-194-7470	40	3	55643	XC11317-000	6150-00-175-6726	37	14
55643	XC07286-000		60	20	55643	XC11322-000		37	7
55643	XC07289-000		60	31	55643	XC11325-000		19	8
55643	XC07290-000		60	19	55643	XC11327-000		19	9
55643	XC07292-00A		60	2	55643	XC11334-001		19	3
55643	XC07295-000		60	37	55643	XC11334-002		19	7
55643	XC07296-000		60	13	55643	XC11335-000		54	1
55643	XC07297-000		60	14	55643	XC11336-000		54	1
55643	XC07302-000		67	5	55643	XC11347-000		54	1
55643	XC07303-000		67	2	55643	XC11348-000		54	1
55643	XC07309-000		67	45	55643	XC11349-000		54	1
55643	XC07322-000	5315-00-225-3147	47	11	55643	XC11352-000		52	11'
55643	XC07409-00A		47	8	55643	XC11360-00		52	4
55643	XC07483-000		62	3	66289	XD17	5306-00-206-1071	14	1
55643	XC07521-000		62	5	66289	XH1	5315-00-221-6005	21	10
55643	XC07521-000		62	13	66289	XH9		22	14
55643	XC07522-000		61	21	66289	XJ58	5320-00-480-8526	54	4
55643	XC07737-000		56	3	55643	XM00214-000	5330-00-194-4762	68	37
55643	XC07766-001	3020-00-392-5216	65	6	30029	YB350		28	2
55643	XC07806-001		60	26	66289	YB79	2920-00-237-0115	28	4
55643	XC07806-002		60	28	55643	YC00975-000		63	27
55643	XC08040-000		60	5	55643	YC00975-001		63	28
55643	XC08068-000		69	29	55643	YC00975-002		63	35
55643	XC11202-000		62	15	55643	YC00976-000		63	23
55643	XC11240-000		60	17	55643	YC01871-00D		40	10
55643	XC11242-000		64	2	55643	YC01872-000		40	4
81348	XC11244-000		BULK	2	55643	YC02283-00A		57	15
19207	XC11244-000-1		63	30	55643	YC02284-00A		57	6
55643	XC11249-011		42	4	55643	YC02901-000		58	6
22337	XC11251-000		43	2	55643	YC03156-00A	4320-00-035-8970	58	16
22337	XC11252-000		43	1	55643	YC03156-01A		58	14
55643	XC11262-000		27	1	55643	YC03156-01A		58	17
39428	XC11267-000		47	10	55643	YC03156-02A		58	18
55643	XC11273-000		69	5	55643	YC03156-03A		58	15
55643	XC11279-000	4820-00-033-5067	68	41	55643	YC03156-03A		58	19
55643	XC11280-000		63	3	55643	YC03442-00A		61	28
55643	XC11280-001		63	4	55643	YC03678-000		63	2
55643	XC11281-000		63	22	55643	YC03679-000		63	40

NATIONAL STOCK NUMBER AND PART NUMBER INDEX

FSCM	PART NUMBER	NATIONAL STOCK NUMBER	FIGURE NO.	ITEM NO.	FSCM	PART NUMBER	NATIONAL STOCK NUMBER	FIGURE NO.	ITEM NO.
55643	YC03681-000	3040-00-033-4828	63	51	54275	1-1-4-7		40	6
55643	YC03682-000		61	9	76474	1-8PIPEPLUG	4730-00-202-9170	64	31
55643	YC03687-000		59	1	82796	10S10D	5305-00-281-6387	33	17
55643	YC03688-00A	3895-00-339-5807	59	3	82796	10004028	5305-00-616-6013	34	6
55643	YC03694-000		67	20	82796	10011166	5970-00-322-5199	33	22
55643	YC03696-000	3895-00-392-5218	67	44	80212	1018347	5330-00-599-5083	61	27
55643	YC03697-000		67	40	73370	102027	5330-00-171-7032	10	6
55643	YC03717-000		68	16	73370	102153	5340-00-391-3330	10	11
55643	YC03728-000		52	1	73370	109024	5306-01-085-9468	10	10
55643	YC03728-000		57	1	44940	1098B	2910-00-382-8768	23	6
55643	YC03732-00A		41	1	76490	11086A		35	6
55643	YC03735-000		39	1	72582	111625	4730-00-142-2010	18	3
55643	YC03737-000		57	16	73370	11580	5306-00-298-7836	10	2
55643	YC03741-002		45	10	73370	11581	5310-00-262-3000	10	3
55643	YC03741-004		45	13	73370	11583	5360-00-253-7257	10	5
55643	YC03855-000		67	31	43766	120	3110-00-117-0575	22	4
55643	YC03856-000		67	36	73370	12384	5310-00-012-0399	10	8
55643	YC04452-003		63	9	79960	13206		16	1
55643	YC05-47-000		37	1	60038	14137A	3110-00-100-3149	42	6
55643	YC05019-000		58	1	60038	14276	3110-00-100-0516	42	5
30029	YC05022-000		68	7	95899	1610		56	9
55643	YC05025-000		45	18	95873	1612		63	34
55643	YC05027-000		45	5	43766	1623DC	3110-01-049-2811	22	12
55643	YC05037-000		52	2	28265	17261A	2940-00-752-9093	10	4
55643	YC05038-000		52	22	24617	172941	5310-00-017-2941	49	3
55643	YC05039-000		52	5	19207	192086		57	8
55643	YC05043-000		52	28	19207	192086		63	33
55643	YC05046-000		67	27	73680	21158-0613	5330-00-292-1637	3	24
55643	YC05050-000		19	4	76062	212S		64	6
55643	YC05050-001		19	6	52676	2209	3110-00-156-5090	59	6
55643	YC05050-004		19	5	71843	2708-6A	5340-00-466-4948	60	23
55643	YC05050-005	2910-00-199-1634	23	1	55643	2708-6A		60	34
55643	YC11346-000		67	41	19207	2728856-1020		56	10
66289	YC26	2920-00-979-8779	35	16	19728	28MBF2002B		30	4
66289	YC66DS1	5930-00-775-7577	36	3	19728	28MBP2022S		30	11
66289	YD353		29	2	19728	28MBW2012CS		30	8
66289	YJ64	2920-00-237-0126	28	1	19728	28MZ1024AD		30	3
66289	YJ65	2920-00-233-8163	29	3	19728	28MZ1360A	3130-00-007-6344	30	20
66289	YL132	2990-00-606-6124	35	14	19728	28MZ19CS	5360-00-194-7516	30	5
30029	YL352-21		35	15	19728	28MZ359A		30	21
30029	YL353-10		38	4	19728	28MZ364		30	18
66289	YL355-5	2920-00-279-6104	32	11	19728	28PS2336AS		30	17
66289	YL356-26	2590-00-064-4481	31	4	19728	28P90-539	3120-00-240-7946	30	12
66289	YL357-42	2920-00-971-1451	36	4	19728	28XA832		30	14
66289	YL374-5	2920-00-132-0363	35	12	77873	3-064-708-07537	3010-00-646-8129	15	4
66289	YL380-14	2920-00-233-8162	28	3	82796	3K1	2920-00-511-9659	34	39
82796	Y2765X	2920-00-602-4261	34	1	39428	3U57616		46	8
82796	Y5957		34	35	82796	31SS14A	5305-00-707-4008	34	26
55643	ZC01024-000		64	8	60038	332	3110-00-100-0799	42	3
55643	ZC01032-00		67	26	60038	3328	3110-00-100-0370	3	23
55643	ZC01045-000		68	1	60038	3328	3110-00-100-0370	4	3
55643	ZC01086-000		60	6	60038	3382	3110-00-100-0768	4	4
55643	ZC02373-000		46	9	60038	342A	3110-00-277-0366	42	2
96152	0W363	2910-00-269-7126	23	5	53239	37766		57	9
78480	0W449T		23	2	24161	4B18-4		64	1
22337	0201180		42	1	60038	414	3110-00-100-0309	4	8
22337	0410659		42	10	93738	418333		36	9
22337	0608034		42	9	60038	420	3110-00-100-0802	4	7
96152	06096	5330-00-187-2962	23	4	19207	421505	5305-00-591-3369	63	20
22337	0613945	5306-00-197-8095	42	11	24612	426937		58	5

NATIONAL STOCK NUMBER AND PART NUMBER INDEX

FSCM	PART NUMBER	NATIONAL STOCK NUMBER	FIGURE NO.	ITEM NO.	FSCM	PART NUMBER	NATIONAL STOCK NUMBER	FIGURE NO.	ITEM NO.
98738	429354		36	8	79960	93C81-17-35		16	15
57733	44612530-1-2	6680-00-678-1437	55	1	79960	93C85-103		16	43
73687	480187		30	16	79960	93T21S8		16	32
72962	49NE-120	5310-00-027-2022	46	6	79960	93T22S8		16	26
72962	49NE-120	5310-00-027-2022	49	6	79960	93T301S10-10		16	21
76680	50303	5330-00-285-6388	59	8	79960	93T315S5-4		16	6
98738	507AS	6680-00-176-0170	36	6	79960	93T315S5-4		16	36
73370	5241	2940-00-360-7962	10	1	79960	93T41-10		16	27
19207	5308307	2920-00-364-5974	30	6	79960	93T48-9		16	3
73370	5310	2940-00-313-6590	10	12	79960	93T52-57		16	2
76062	5310		64	29	79960	93T56-23		16	18
76062	5315		61	5	79960	93T56-24		16	20
57733	551AMB	6680-00-563-8060	55	2	79960	93T56-48		16	39
76680	55144	5330-00-641-2316	64	3	79960	93T56-70		16	14
11314	55151	5330-00-245-8506	63	1	79960	93T57-4		16	34
05748	56049	5305-01-007-6907	30	2	79960	93T8S8-7		16	25
72653	5717C	5325-00-769-9037	35	13	79960	93T8S8-8		16	29
82796	6S4D	5305-00-733-8742	33	21	79960	93T858-12NP		16	12
82796	6S4L		34	22	79960	93T91-3		16	10
82796	6S6D		33	2	24617	9413509	5310-00-768-0318	1	5
82796	6S6Z	5305-00-443-6107	34	5	24617	9413509	5310-00-768-0318	45	15
82796	6S8N	5305-01-163-0385	33	10	24617	9413509	5310-00-768-0318	52	13
79150	60543	5330-00-214-3204	66	10	24617	9413509	5310-00-768-0318	58	8
42280	61-0542-1	5310-00-209-1962	52	26	24617	9413509	5310-00-768-0318	62	9
82796	626N		33	32	24617	9413509	5310-00-768-0318	62	19
82796	709X1		34	25	24617	9413509	5310-00-768-0318	63	38
24161	76W1 1/2	4720-01-098-0136	69	8	24617	9413509	5310-00-768-0318	69	22
24161	76W1 1/2	4720-01-098-0136	69	23	56705	99-1125	5310-00-037-4935	33	4
19207	7768147	5315-00-366-6242	8	6					
57733	777-D	6680-00-342-3392	55	4					
19204	7973523	5910-00-648-7309	33	3					
82796	8S10D		33	1					
82796	8S6D	5305-00-207-9239	34	9					
82796	8S6U		34	4					
98738	810611		36	7					
02892	8485984	4730-00-359-3872	9	14					
79960	93B3-121B1		16	16					
79960	93B38-74-18		16	42					
79960	93CR37-1X1		16	37					
79960	93C101-80		16	35					
79960	93C105-286		16	23					
79960	93C106-2		16	24					
79960	93C109-60C		16	31					
79960	93CI10-7		16	30					
79960	93C111-17		16	9					
79960	93C112-6		16	28					
79960	93C120-4		16	13					
79960	93C131-4X2		16	33					
79960	93C138-24		16	17					
79960	93C140-58		16	22					
79960	93C142-74		16	38					
79960	93C181-329		16	KIT					
79960	93C21-176		16	7					
79960	93C29-1500		16	11					
79960	93C46-6		16	8					
79960	93C52-7-22		16	19					
79960	93C55-6-12		16	44					
79960	93C66-114-60		16	40					
79960	93C75		16	4					
79960	93C77-18-12		16	41					

187/(188 blank)

By Order of the Secretary of the Army:

JOHN A. WICKHAM, JR.
General, United States Army
Chief of Staff

Official:

ROBERT M. JOYCE
Major General, United States Army
The Adjutant General

Distribution:

To be distributed in accordance with DA Form 12-25B, Direct and General Support Maintenance requirements for Mixer, Concrete.

*U.S. GOVERNMENT PRINTING OFFICE: 1984-554-019/7131

RECOMMENDED CHANGES TO EQUIPMENT TECHNICAL PUBLICATIONS



*THEN...JOT DOWN THE
DOPE ABOUT IT ON THIS FORM.
CAREFULLY TEAR IT OUT, FOLD IT
AND DROP IT IN THE MAIL.*

SOMETHING WRONG WITH PUBLICATION

FROM: (PRINT YOUR UNIT'S COMPLETE ADDRESS)

DATE SENT

PUBLICATION NUMBER

PUBLICATION DATE

PUBLICATION TITLE

BE EXACT PIN-POINT WHERE IT IS

PAGE
NO.

PARA-
GRAPH

FIGURE
NO.

TABLE
NO.

**IN THIS SPACE, TELL WHAT IS WRONG
AND WHAT SHOULD BE DONE ABOUT IT.**

TEAR ALONG PERFORATED LINE

PRINTED NAME, GRADE OR TITLE AND TELEPHONE NUMBER

SIGN HERE

THE METRIC SYSTEM AND EQUIVALENTS

WEIGHT MEASURE

1 Centimeter = 10 Millimeters = 0.01 Meters = 0.3937 Inches
 1 Meter = 100 Centimeters = 1000 Millimeters = 39.37 Inches
 1 Kilometer = 1000 Meters = 0.621 Miles

WEIGHTS

1 Gram = 0.001 Kilograms = 1000 Milligrams = 0.035 Ounces
 1 Kilogram = 1000 Grams = 2.2 lb.
 1 Metric Ton = 1000 Kilograms = 1 Megagram = 1.1 Short Tons

LIQUID MEASURE

1 Milliliter = 0.001 Liters = 0.0338 Fluid Ounces
 1 Liter = 1000 Milliliters = 33.82 Fluid Ounces

SQUARE MEASURE

1 Sq. Centimeter = 100 Sq. Millimeters = 0.155 Sq. Inches
 1 Sq. Meter = 10,000 Sq. Centimeters = 10.76 Sq. Feet
 1 Sq. Kilometer = 1,000,000 Sq. Meters = 0.386 Sq. Miles

CUBIC MEASURE

1 Cu. Centimeter = 1000 Cu. Millimeters = 0.06 Cu. Inches
 1 Cu. Meter = 1,000,000 Cu. Centimeters = 35.31 Cu. Feet

TEMPERATURE

$5/9(^{\circ}\text{F} - 32) = ^{\circ}\text{C}$
 212° Fahrenheit is equivalent to 100° Celsius
 90° Fahrenheit is equivalent to 32.2° Celsius
 32° Fahrenheit is equivalent to 0° Celsius
 $9/5^{\circ}\text{C} + 32 = ^{\circ}\text{F}$

APPROXIMATE CONVERSION FACTORS

TO CHANGE	TO	MULTIPLY BY
Inches	Centimeters	2.540
Feet	Meters	0.305
Yards	Meters	0.914
Miles	Kilometers	1.609
Square Inches	Square Centimeters	6.451
Square Feet	Square Meters	0.093
Square Yards	Square Meters	0.836
Square Miles	Square Kilometers	2.590
Acres	Square Hectometers	0.405
Cubic Feet	Cubic Meters	0.028
Cubic Yards	Cubic Meters	0.765
Fluid Ounces	Milliliters	29.573
its	Liters	0.473
arts	Liters	0.946
allons	Liters	3.785
Ounces	Grams	28.349
Pounds	Kilograms	0.454
Short Tons	Metric Tons	0.907
Pound-Feet	Newton-Meters	1.356
Pounds per Square Inch	Kilopascals	6.895
Miles per Gallon	Kilometers per Liter	0.425
Miles per Hour	Kilometers per Hour	1.609

TO CHANGE	TO	MULTIPLY BY
Centimeters	Inches	0.394
Meters	Feet	3.280
Meters	Yards	1.094
Kilometers	Miles	0.621
Square Centimeters	Square Inches	0.155
Square Meters	Square Feet	10.764
Square Meters	Square Yards	1.196
Square Kilometers	Square Miles	0.386
Square Hectometers	Acres	2.471
Cubic Meters	Cubic Feet	35.315
Cubic Meters	Cubic Yards	1.308
Milliliters	Fluid Ounces	0.034
Liters	Pints	2.113
Liters	Quarts	1.057
ers	Gallons	0.264
ms	Ounces	0.035
ograms	Pounds	2.205
Metric Tons	Short Tons	1.102
Newton-Meters	Pounds-Feet	0.738
Kilopascals	Pounds per Square Inch	0.145
ometers per Liter	Miles per Gallon	2.354
ometers per Hour	Miles per Hour	0.621

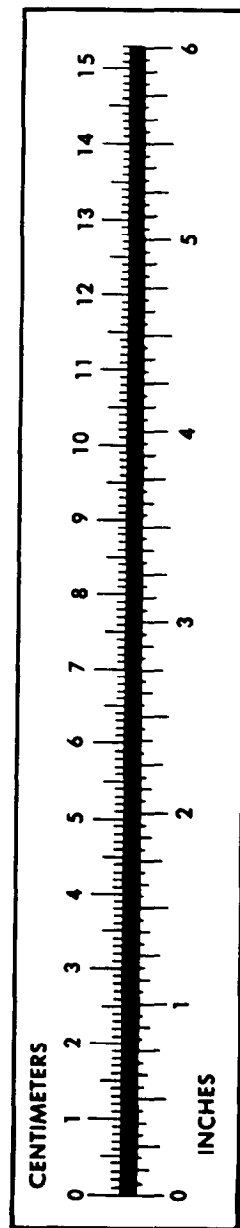

PIN: 025358-000